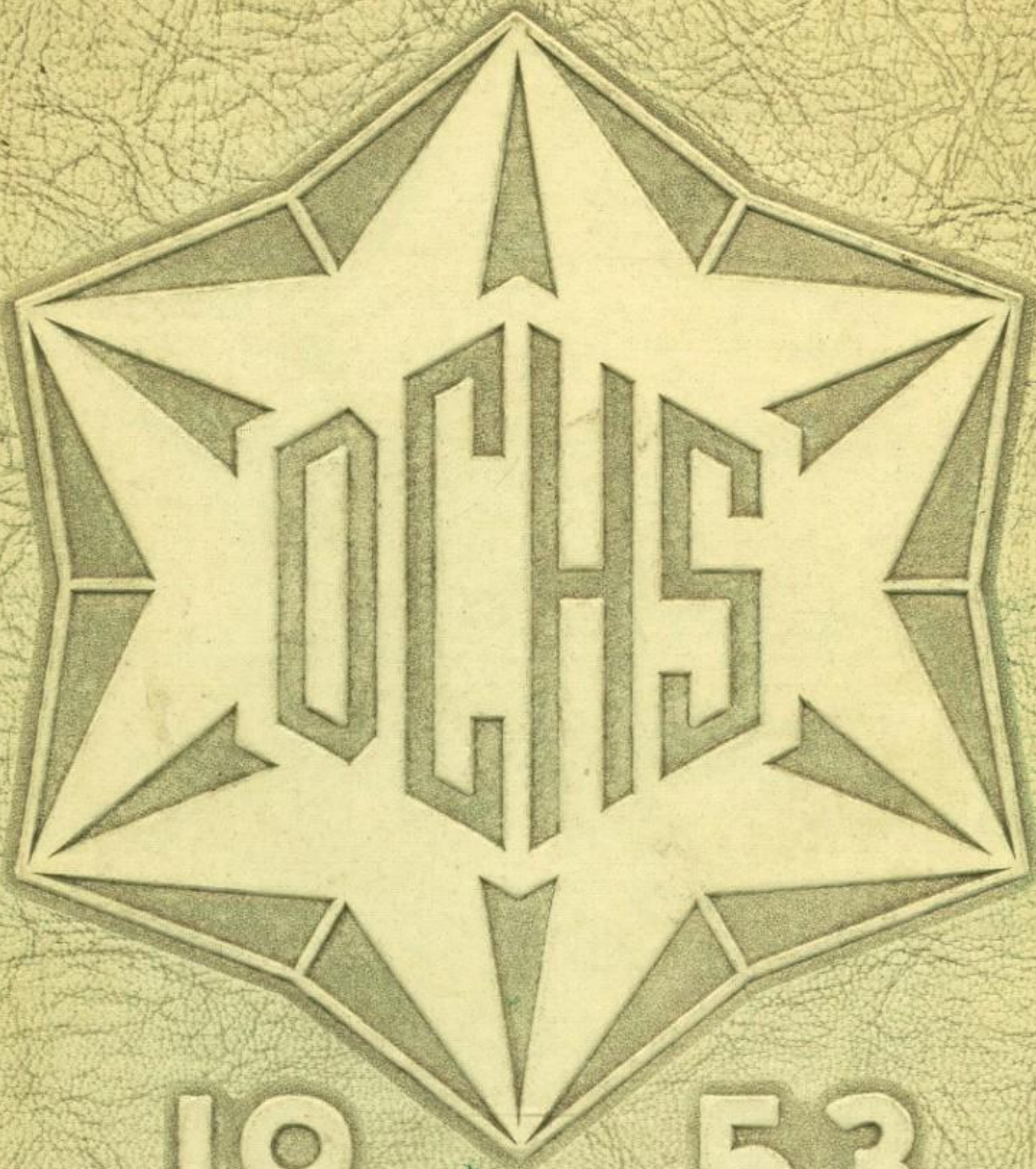

1953 DANUA

THE 1953 DANUA

PRESENTED BY

THE SENIOR CLASS

DANSVILLE CENTRAL HIGH SCHOOL

D.C.H.S. ALMA MATER

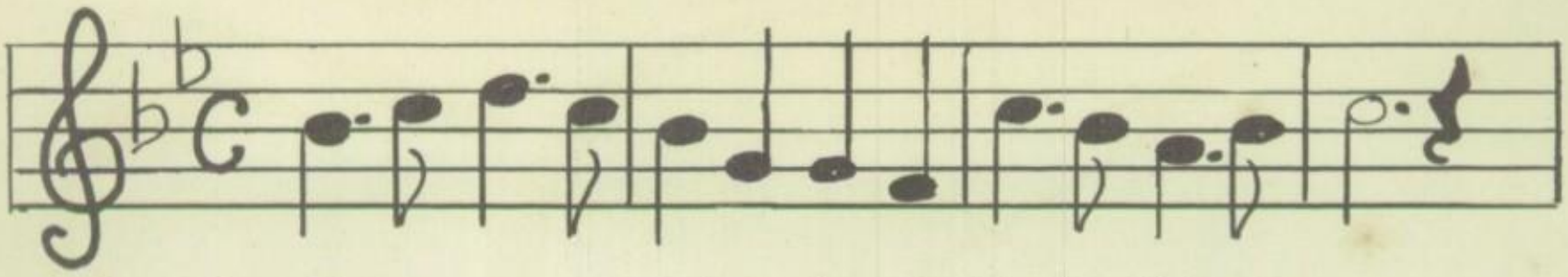

1. Nes - tled in our qui -- et val-ley 'Twixt the hills serene,
2. At thy feet, our glorious High School, We our garlands strew.

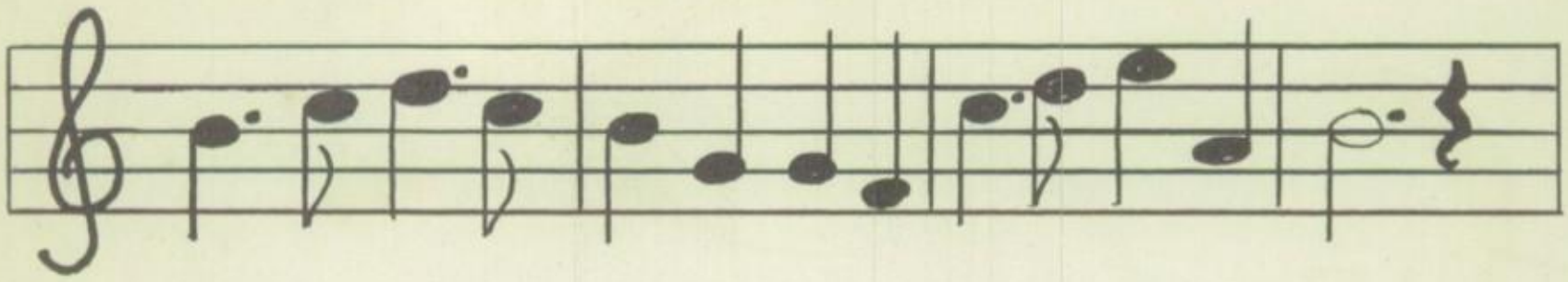

Proudly stands our Al--ma Mater, Clad in ivy green.
Thow art our beloved Mother, We'll to thee be true.

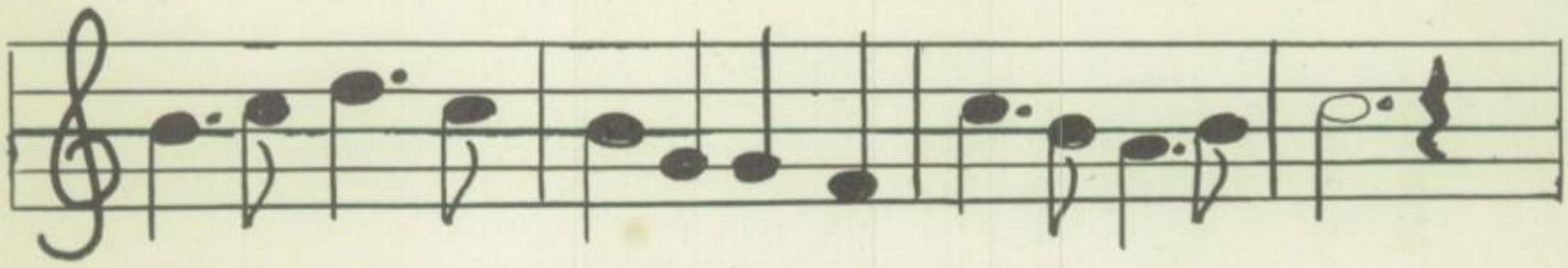

Far below the busy traffic of the bustling cars,
Fondly will we do thy bidding, While we present are.

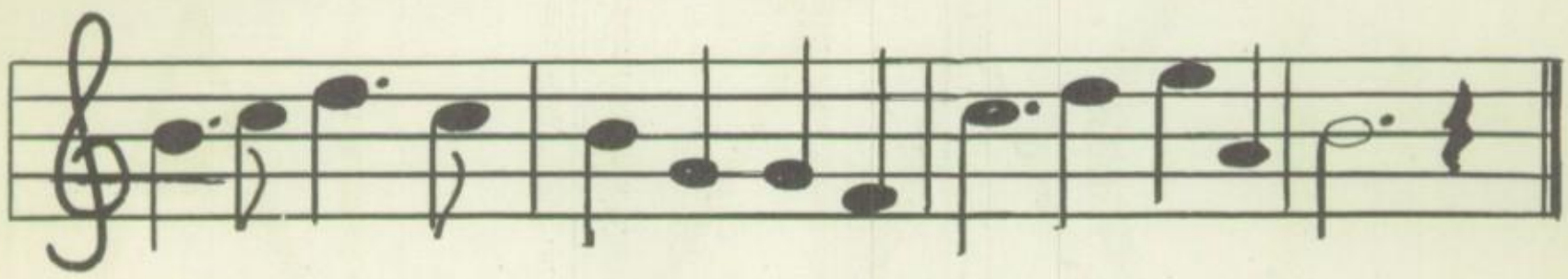

Peers she upward into heaven at the twinkling stars.
And when 'lumni days are speeding, Sound thy praises far.

Chorus

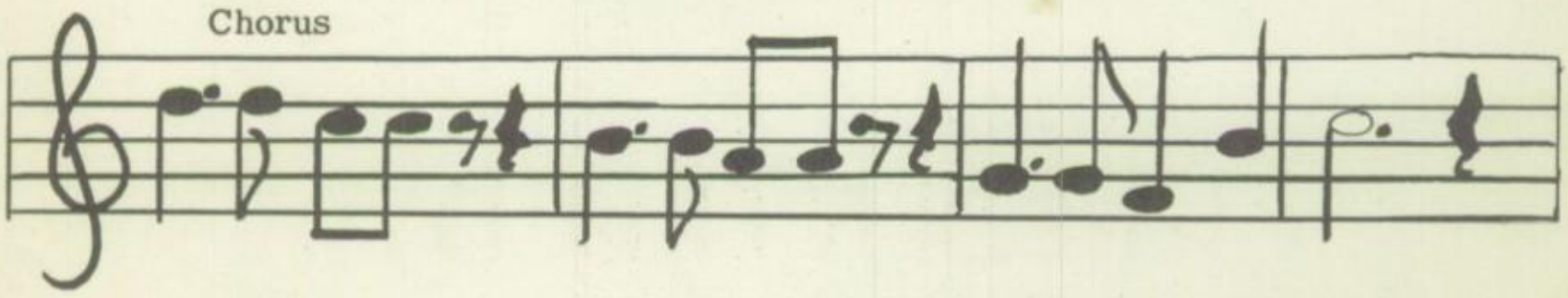

Raise the chorus; spread it onward, Loud her praises ring.

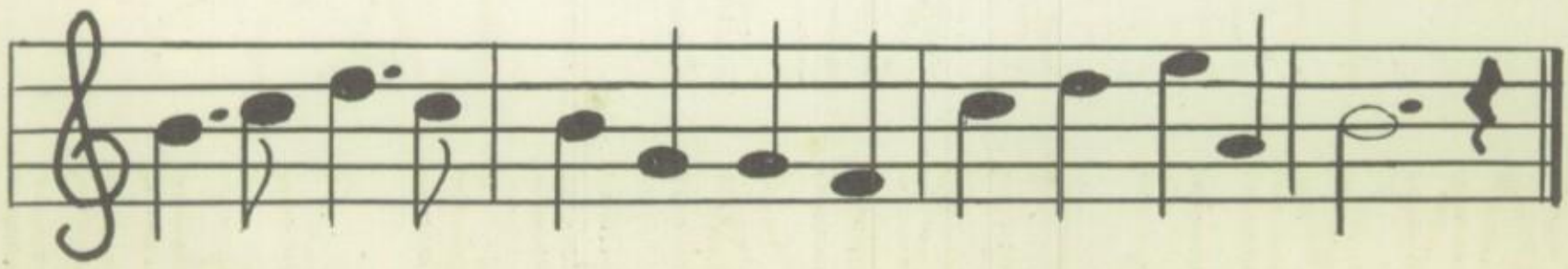

'Tis of thee, our Alma Mater, D. H. S., we sing.

Foreword

WE, the Class of 1953, have selected "The Solar System" as the theme for our yearbook. Our faculty is represented by the sun, which gives all of us the light of learning. The earth symbolizes the Senior Class, and, as it travels along its annual path, it passes through the four seasons: the Magazine Drive, the Senior Play, the Senior Ball, and the trip to Washington. During this time, we experience periods of calm, fair weather and also stormy days, but our planet finally reaches the long-awaited position in its orbit: Graduation.

Now, just before we have completed our rotation about the sun, we pause to present the 1953 Danua.

Roger W. Kemp

Editor-in-Chief

HOMEROOM TEACHERS
Mrs. R. Bill, Mrs. C. Purchase

Dedication

IN appreciation for the kindness, consideration and patience they have shown us, we the Class of 1953, dedicate our Danua to Mrs. Purchase and Mrs. Bill, with the sincere assurance that we shall not forget their guidance and encouragement. For all the services they have performed for our benefit, we say simply, "Thanks!"

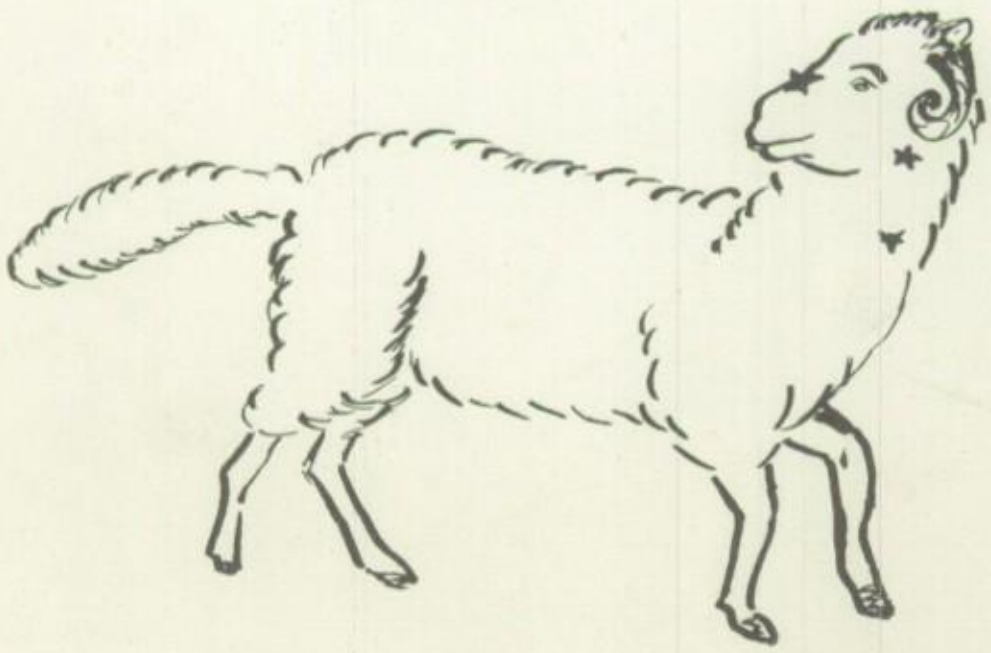

Aries

Board of Education

Mr. Burrell Knapp, Mrs. Elizabeth E. DePuy, Mr. Wilfred J. Rauber, Mr. Gerald J. Gersbach, Dr. Thomas VanDerhoof.

THE Board of Education is the force which causes our planets to rotate and revolve efficiently in the universe of D. C. H. S. The various members of the Board give freely of their time and energy so that this can be done. We are grateful to them for their unfailing interest, for their cooperation and for all that they have done to make our journey through high school a happy one.

Hercules

Administration

Asst. Prin. J. Schmitt, Prin. F. Covert, Prin. E. Hyde, Asst. Prin. C. A. Seymour, Supt. L. A. Bradley

THE administration is the guiding force of our school system. These administrative officials make certain that all of the planets are in their correct orbits, and that the activities of these planets are carried our successfully. For the many hours that our administrators have spent to make our journey through high school a profitable one, we express our heartfelt appreciation.

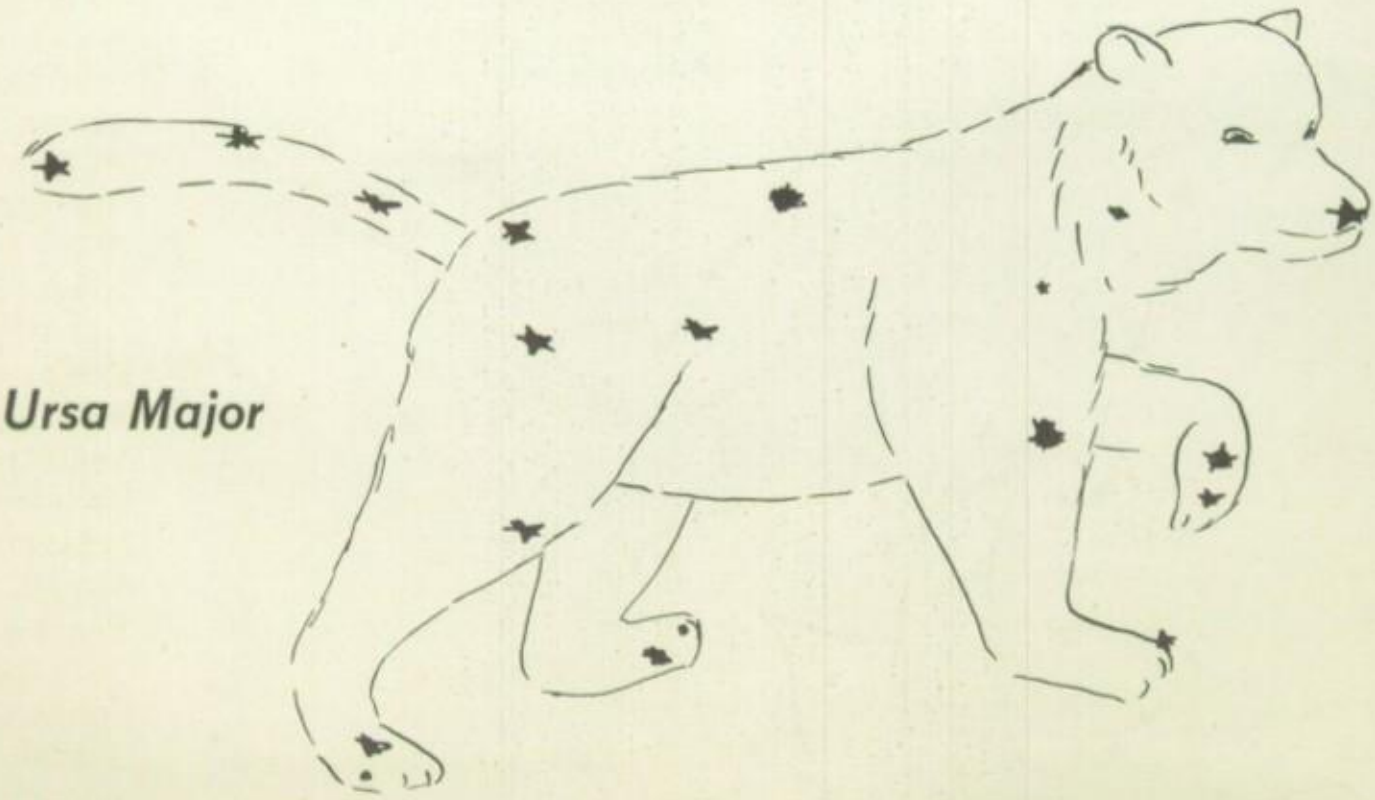

Ursa Major

1st Row: Mrs. V. Watt, Miss L. Fitzpatrick, Mrs. C. Kelly, Mrs. E. Freytag, Miss E. O'Neil, Miss B. Benson, Miss R. Wolfe, Miss S. Magavero, Mrs. R. Schwingel, Mrs. R. Bill, Mrs. C. Purchase. 2nd Row: Mr. F. Covert, Mr. R. Amidon, Mr. J. Milliron, Mrs. D. DeLong, Miss M. Hanagan, Mrs. F. Conklin, Mrs. D. Cook, Mrs. M. E. Rauber, Mrs. L. Sarvis, Miss E. Haskins, Mr. L. Schede, Mr. F. Klosowski, Mr. T. Williams. 3rd Row: Mr. R. Smith, Mr. W. Mottl, Mr. D. Hiler, Mr. J. Spencer, Mr. G. Dodson, Mr. J. Tresch, Mr. R. Clements, Mr. R. Stead, Mr. C. A. Seymour, Mr. W. Moder.

Faculty

Robert C. Amidon	Citizenship Education
Bonita J. Benson	Home Economics
Ruth Bill	Citizenship Education
Ralph W. Clements	Honorary Principal Science
Freda M. Conklin	Business
Dorothy C. Cook	7th and 8th Grades
Doris F. DeLong	7th and 8th Grades
Gilbert Dodson	Mathematics
Laura Fitzpatrick	7th and 8th Grades
Emma M. Freytag	Head of English Dep't; English
Marjorie R. Hanagan	7th and 8th Grades
Esther M. Haskins	Health; Physical Education
Donald C. Hiler	Science
Margaret E. Hondelink	Vocal Music
Caroline L. Kelly	Dietician; Home Economics
S. Suzanne Magavero	Languages
James S. Milliron	English
William H. Moder	Agriculture
William J. Mottl	English
Elizabeth S. O'Neil	English
Doris M. Plough	Art
Charlotte M. Purchase	Mathematics
Mary Ellen Rauber	Business
Lawrence W. Schede	Business
Ruth B. Schwingel	Librarian
Beatrice M. Scriver	Preceptress
C. Arthur Seymour	Science
Robert J. Smith	Instrumental Music
John A. Spencer	Physical Education and Athletics
G. Russell Stead	Director of Health and Physical Education
William J. Sullivan	Vocational Dep't. Industrial Arts
Howard A. Tresch	Vocational Dep't. Industrial Arts
Veda K. Watt	School Nurse-Teacher
Thomas Williams	Citizenship Education
S. Rhoberta Wolf	Guidance

1st Row: Miss M. Whitman, Mrs. E. Robards, Mrs. C. Easton, Miss M. O'Connell, Mrs. V. Clark. 2nd Row: Mrs. E. Kearley, Mrs. G. Emerson, Miss M. Holden, Mrs. L. Wemett, Mrs. S. Noble, Miss N. Saile, Mrs. V. Lewis. 3rd Row: Miss M. McCallion, Miss M. Thompson, Miss M. Ransom, Miss B. Shumway, Mrs. M. Seymour, Miss M. Wulforst.

Grade School Faculty

1st Row: Mrs. L. Updyke, Mrs. G. Miller, Mrs. R. Shepard, Mrs. E. Bater, Mrs. E. Gibson, Miss G. Dunlap. 2nd Row: Mr. E. Hyde, Mrs. R. Mehlenbacher, Miss A. Rotmans, Miss E. Shafer, Mrs. E. Moose, Mrs. R. Johnson, Miss L. Wicks, Miss P. Brown, Mr. J. Schmitt. 3rd Row: Mr. D. Stead, Miss P. Courtney, Mrs. M. K. Kennell, Miss W. Hessler, Miss J. Bartz, Mrs. R. Holden, Mrs. E. Derrick.

In Memoriam

MRS. FLORENCE D. AYERS devoted 25 years of service helping her students gain a better understanding not only of academic subjects, but of purposeful living. Her kindly thoughts and deeds will live on in the memories of fellow-teachers and students alike.

KAY HUNGERFORD will be affectionately remembered by the members of the Graduating Class of 1953. Her willingness to co-operate, her gay and friendly personality during our Freshman Year secured for her a permanent place in the hearts of her classmates.

Yearbook Staff

Seated: W. Barrett, G. Rathburn, D. Perkins, R. Kemp, D. Blum, W. Fisher, R. McCaffery. Standing: J. Sawdey, V. Jacobs, W. McKinney, Miss Magavero, B. Jerome, Mrs. Plough, J. Price, J. Whitney, D. Vogt, R. Wirth, C. Simon, D. Donovan, W. Mothorpe, L. Weidman.

Editor-in-Chief . . . . . Roger Kemp
Assistant . . . . . James Whitney

Advertising Mgr. . . . . William Fisher
Assistant . . . . . Dennis Donovan

Photography . . . . . David Perkins
Assistant . . . . . Gretta Rathburn

Business Mgr. . . . . Jeanette Sawdey
Assistant . . . . . Beverly Jerome

Art Editor . . . . . Jean Price
Assistant . . . . . Wanda McKinney

Typing Mgr. . . . . Wynona Barrett
Assistant . . . . . Verna Jacobs

Sports Editor. . . . . William Mothorpe
Assistant . . . . . Lynn Weidman

Circulation Mgr. . . . . Donald Vogt
Assistant . . . . . Richard Wirth

Literary Editor . . . . . David Blum
Assistant . . . . . Carl Simon

Advisor . . . . . Miss S. Suzanne Magavero
Art Advisor . . . . . Mrs. Doris Plough

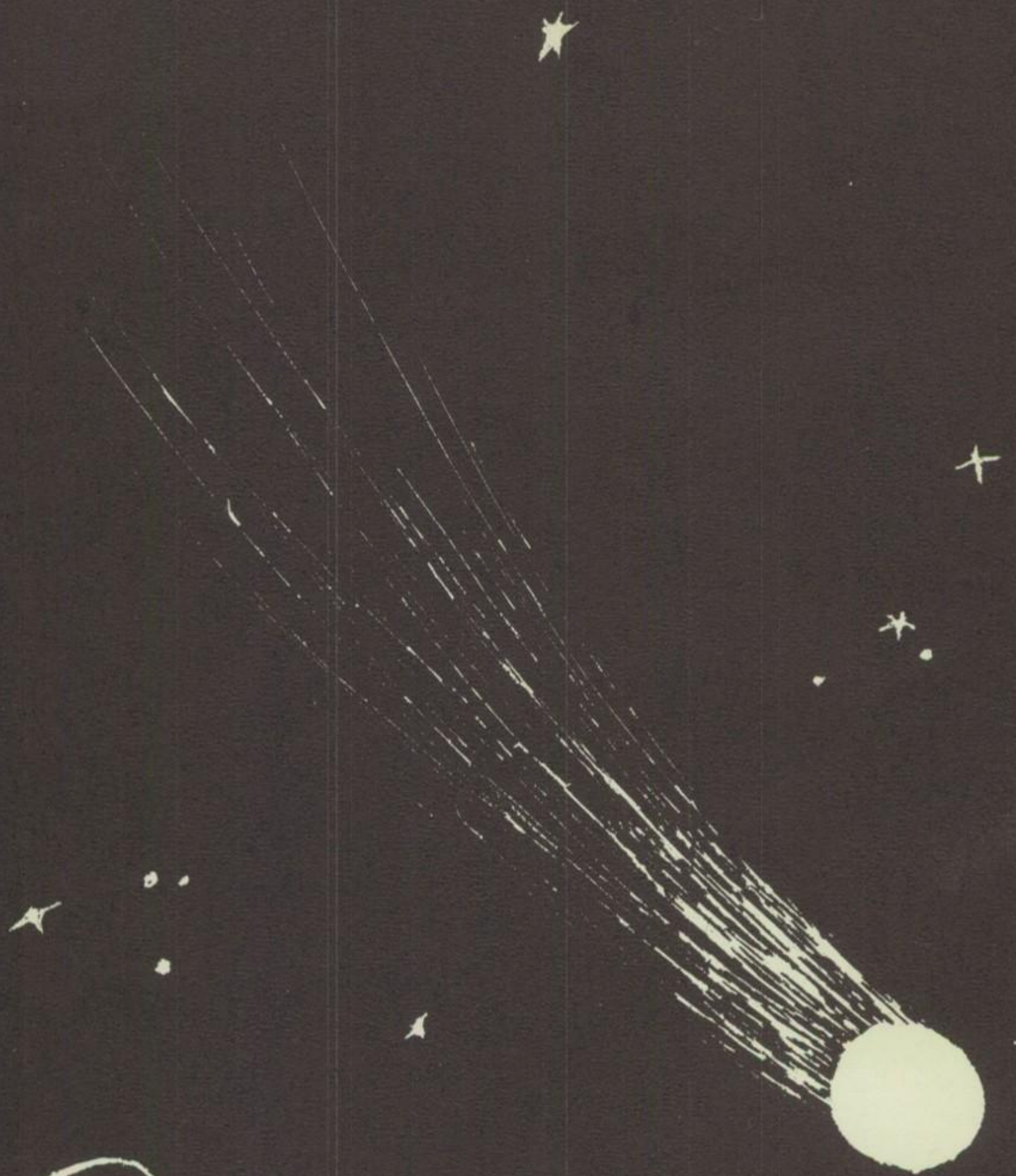

SENIORS

Seniors

BARBARA ANN ALVERSON

F.H.A. 2,3,4; Senior Play Comm. 4; Senior Ball Comm; Soccer 2; Softball 3

MARY LOUISE APPLIN

Gamma Sigma Kappa 3,4; Senior Pictures; Tennis 2; F.H.A. 2,4; Girls' Glee Club; Bowling 3,4; Mixed Chorus; Volleyball 4

CARL EDWIN BARBER

Treas. of Junior Class; All State Music Festival 4; All County Music Festival 4; Chorus 2,3,4; Christmas Pageant 2,3,4

WYNONA JEAN BARRETT

All State Music Festival 3; Red Cross Representative 4; Danua Staff; Chorus 1,2; Girls' Glee Club 2,3,4; Voice Training 1; Bowling 3,4; Magazine Drive

GERALDINE MAE BENNETT

Senior Ball Comm.; Senior Play Comm.; Senior Pictures; Red Cross Representative 2; F.H.A. 3,4; Softball Intramurals 9

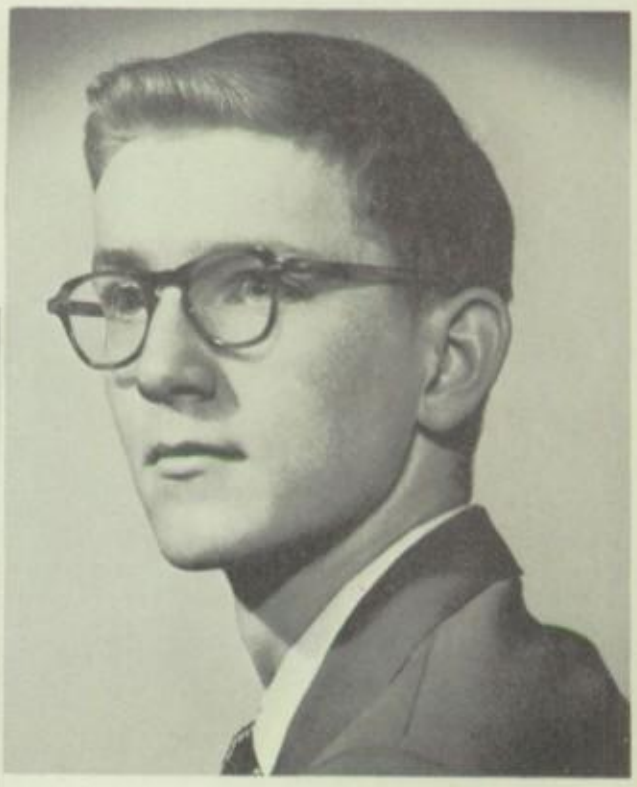

DAVID BLUM

Track 2,3; Danua Staff Ed.; Junior Rotarian; Student Council 1,2; Senior Ball Comm.; 1st Place Local American Legion Oratorical Contest

Seniors

HELEN MAE BROKAW

Senior Play Comm.; Band 1,2, 3,4; Orchestra 2,3,4; Senior Ball Comm.; Leaders' Club 4; Soccer 2,4; Sports Carnival 3, 4; Intramurals 1,2,3,4

LAVONE CATON

Girls' Softball Intramurals 3; F.H.A. 3; Senior Play Comm.; Senior Ball Comm.; Mixed Chorus 1

RUTH CATON

Homeroom Vice Pres. 2; Senior Play Comm.; Senior Ball Comm.; F.H.A. 3; Mixed Chorus; Softball Intramurals 3

NANCY ANN CHAPMAN

Sports Carnival; Senior Ball Comm.; Junior Prom Comm.; Mixed Chorus 1,2,3; Bowling 4; F.H.A. 1,2,3,4; Basketball

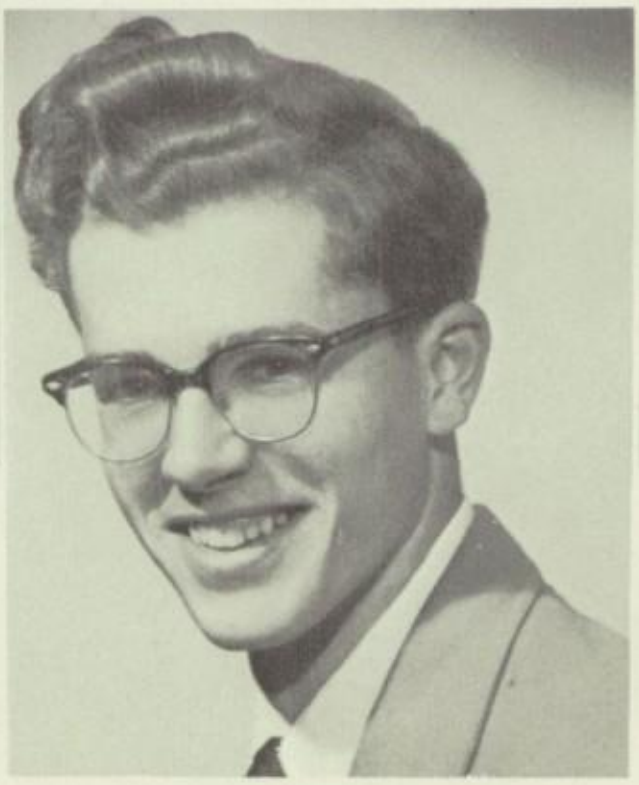

DANIEL CHESBRO

Band 1; Senior Ball Comm.; Magazine Drive

DENNIS DONOVAN

Danua Staff; Student Council Treas. 4; Senior Play; Mikado; Red Cross Play Comm. 3; Chorus 3,4; Christmas Play 3; Sports Carnival 3

Seniors

ROBERT EVERMAN

F.F.A. Delegate to Kansas; Junior Prom Comm.; Senior Ball Comm.; Mixed Chorus 1, 2,3,4; Senior Play; H.M.S. Pinafore; F.F.A. Chorus; F.F.A. Basketball 3,4

WILLIAM FISHER

Baseball 2,3,4; Football 2,3; Red Cross Play 2; Danua Staff 4; Home Room Pres. 2; Sports Carnival 2; Student Council Rep. 1,2; Band 1,2,3; Dance Band 3

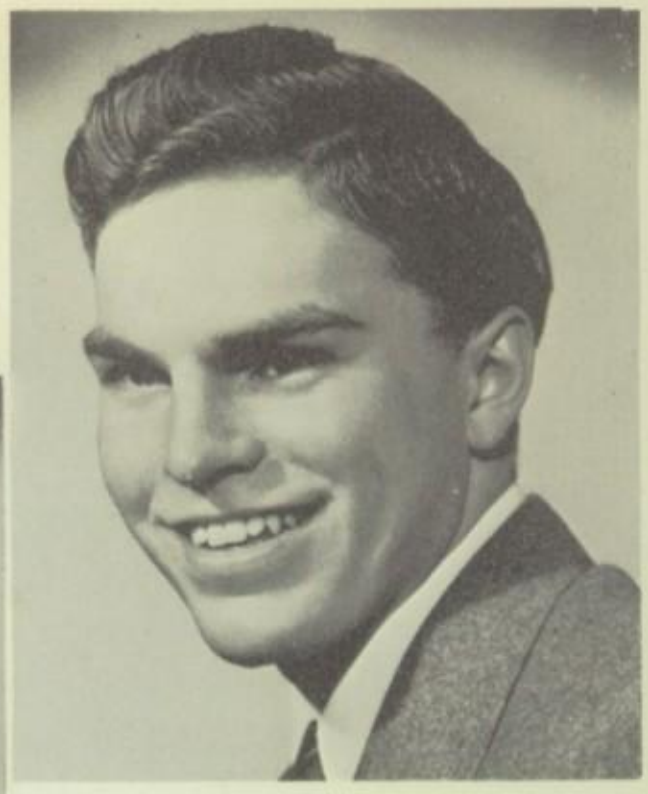

JOHN FITZPATRICK

Senior Play 4; Cheerleading 3,4; Tennis 3,4; Sports Carnival 2; Mixed Chorus 1,2,3,4; Art Club 1; Mikado 3; Track 2; Senior Rep. Red Cross; Searchlight 2,3

DAVID FOX

Basketball 1,2,3,4; Golf 1,2,3, 4; Tennis 2,3,4; Student Council, Pres. 4; Boys' State 3; National Honor Society 3,4; Junior Rotarian 4

NOREEN GESSNER

Sec. of Sophomore Class; Senior Play Cast; Chorus 1,2,3, 4; Gamma Sigma Kappa 2,3,4, Vice Pres. 3, Pres. 4; All County Music Festival 4; Senior Debate Team

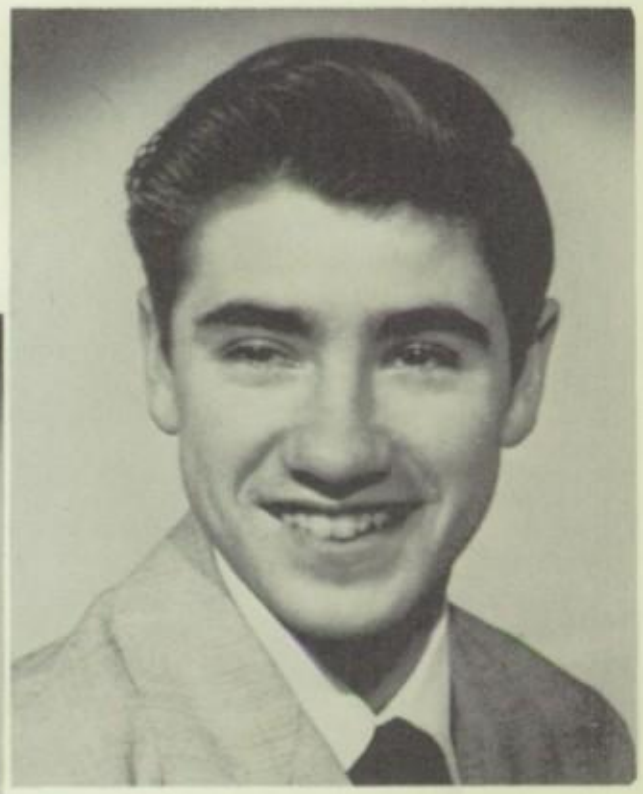

CARL GIBSON

Senior Play; Pres. of Junior Class; Senior Trip; Chorus 1,2,3,4; Baseball 2,3,4; Voice Training 1; Treas. of Sophomore Class

Seniors

STANLEY GILBERT

Junior Red Cross Play; Junior Playhouse; Senior Ball Comm.; Chorus 1,2,3,4

BEVERLY GROSS

Mikado; Sports Carnival; Chorus 1,3,4; Barbershop Chorus 1,2,3,4; Bowling 4; Baseball Intramurals 1; All County Musical Festival

JAMES EUGENE GUY

F.F.A. Basketball Mgr.; Senior Play Comm.; Chorus 1,2, 3,4; F.F.A. Sentinel

JOANN R. HAMSHER

Junior Red Cross Bus. Mgr. 2; Student Director Senior Play; Political Debate 4; Band 1,2,3, 4; Dance Band 3; Intramurals 1, 2, 3;Junior Playhouse; Music Contest 2

ERNA HANN

Senior Play Comm.; Senior Ball Comm.; Mixed Chorus 2,3; Girls' Glee Club 4; Junior Prom Comm.

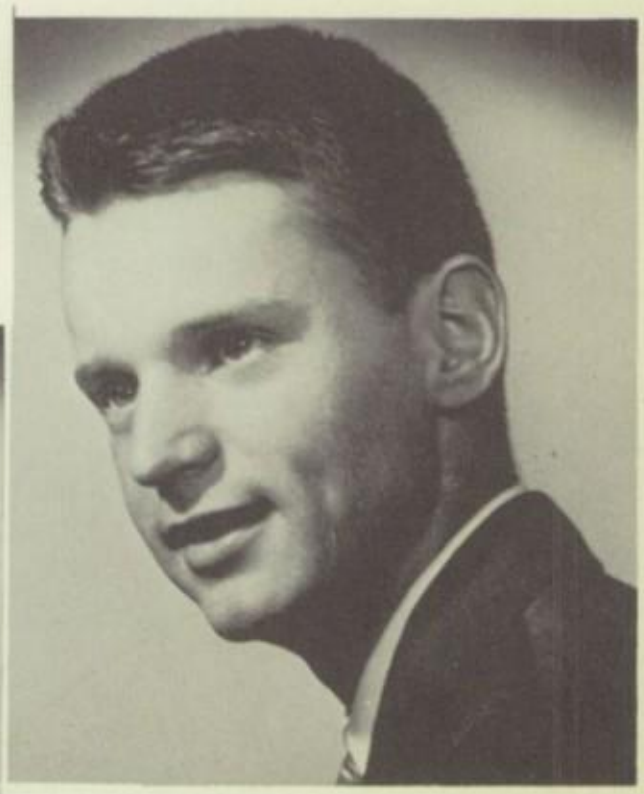

KENT LARRY HARDING

Treas. of Senior Class; Boys' State 3; Co. Mgr. of Magazine Drive; Tennis 1,2,3,4; Chorus 1,2,3,4; Football 1; Junior Red Cross Play 1; Band

Seniors

RICHARD LEE HARTER

Basketball 2,3,4; Junior Prom Comm.; Youth League 1,2; Mixed Chorus 2,3,4

CAROLYN HATCH

Band 1,2,3,4; Barbershop Chorus 2,4; All County 2,3,4; All State 2; Senior Ball Chairman; Gamma Sigma Kappa 2, 3,4

JAMES HEIMAN

Youth League 1,2; Basketball 2,3,4

JAMES HEMMER

Junior Prom Comm.; Senior Ball Comm.; Sophomore Movie Benefit; Chorus 1,2; Football 1

GRETA HINDS

Leaders' Club 1,2,3,4; F.H.A. 1,2,3,4, Pres.. 4; Sports Carnival 3,4; Searchlight 3; Girls' Glee Club 4; Chorus 2,3; Intramurals 1,2,3,4

GERTRUDE HINRICHS

Girls' Glee Club 4; Senior Play Comm.; Inter High Ball Queen; Magazine Drive; All County Music Festival; Senior Ball Comm.; Orchestra 4

Seniors

JAMES JACOBS

Junior Prom; Senior Ball; National Rifle Association

LORRAINE JACOBS

Magazine Drive; Sports Carnival; Basketball 2,3,4; Chorus 1,2,3; Golf 2; Soccer 3; Baseball 2,3; Volleyball 3

VERNA JACOBS

Sports Carnival 3,4; Danua Staff; Magazine Drive; Chorus 1,2,3; Golf 2; Volleyball 3; Soccer 3; Basketball 2,3, 4; Baseball 2,3,4

BEVERLY JEROME

Cheerleader 2,3,4; Gamma Sigma Kappa 2,3,4; Halloween Queen 4; Intramurals 1,2,3,4; Sports Carnival 3; Girls' Glee Club 4

ROGER D. KEMP

National Honor Society 3,4; Editor-in-Chief of Danua; American Legion Oratorical Contest; Junior Rotarian 4; All County Music Festival 4

JOSEPH KING

Senior Play; F.F.A. 3; Senior Ball Comm.; Stage Comm.

Seniors

CHESTER KNAPP

Pres. F.F.A.; Senior Ball Comm.; Junior Rotarian; Junior Prom Comm.; Mikado 3; F.F.A. Basketball; F.F.A. 1, 2,3,4; Junior Red Cross 1; Chorus 1,2,3,4

RALPH KNIGHTS

Junior Red Cross Play Comm. 1,2; Senior Play Comm.; Chorus 2,3,4; Junior Red Cross 1; Christmas Pageant 2,3,4; Mikado

JOYCE LeBAR

Sports Carnival; Soccer Intramurals 1; Chorus 1,2,3; Glee Club 4; Bowling 3

SHIRLEY LUCE

Hamburg Music Festival 2; Senior Ball Comm.; Senior Play Comm.; Chorus 1,2,3,4; Band 1,2,3,4; All County 4; Intramurals 1,2,3,4; Leaders' Club 4

ROY WILLIAM McCAFFERY

Danua Staff; Chorus 1,2,3,4; Magazine Drive; Senior Ball Comm.; Senior Play Comm.; Projectionist 1,2,3,4; Junior Prom Comm.; Track

FRED McDOWELL

Seniors

WANDA McKINNEY

Danua Staff; Sports Carnival; Senior Play Comm.; Girls' Glee Club; Chorus 1,2

JOYCE MAURO

Cheerleader 1,2,3; Dance Band Vocalist 3,4; Student Council 1,3; Senior Play Comm. 4; Sports 1,2; Gamma Sigma Kappa 3,4; Girls' Glee Club 2, 3,4; Junior Prom Comm. 4

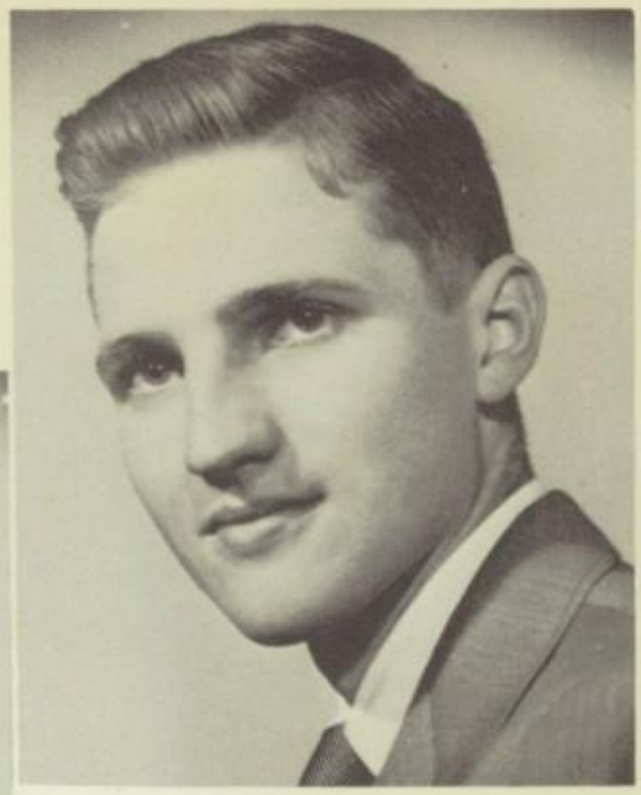

LARRY MILLER

Pres. of Senior Class; Senior Play Cast; Red Cross Play Mgr. 1,2,3,4; Junior Rotarian 4; National Honor Society 3,4; All State Orchestra 2,3

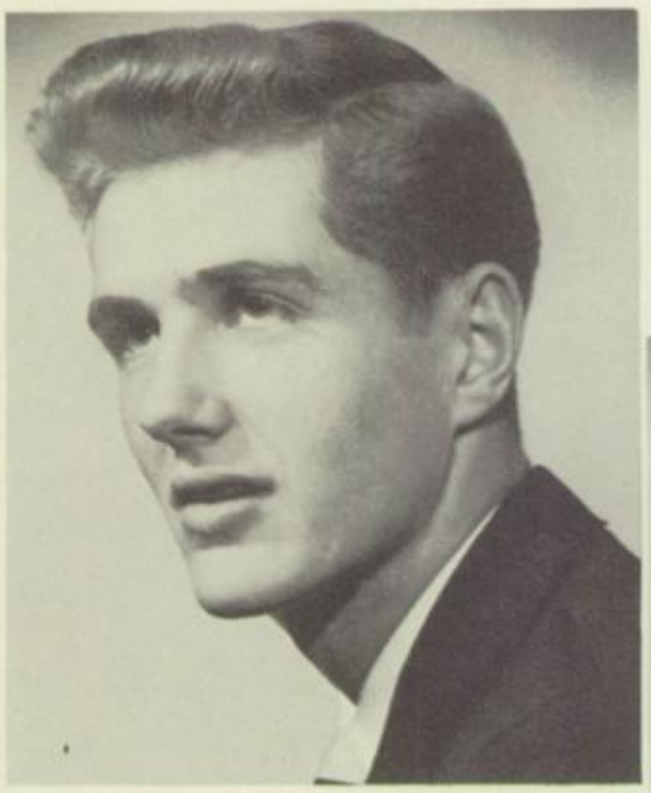

WILLIAM MOTHORPE

Track 1,2,3,4; Junior Rotarian; Football 2,3,4; Varsity D-Club 1,2,3,4; Danua Staff; Chorus 1,2,3,4; Basketball 1, 2,3,4; Dance Band 4; Volleyball 2

SHIRLEY O'HERRON

Senior Play Comm.; Senior Ball Comm.; Junior Prom Comm.; All County Music Festival 3,4; Band 2,3,4; Orchestra 3,4; Sports Carnival 3,4; Gamma Sigma Kappa 2,3,4

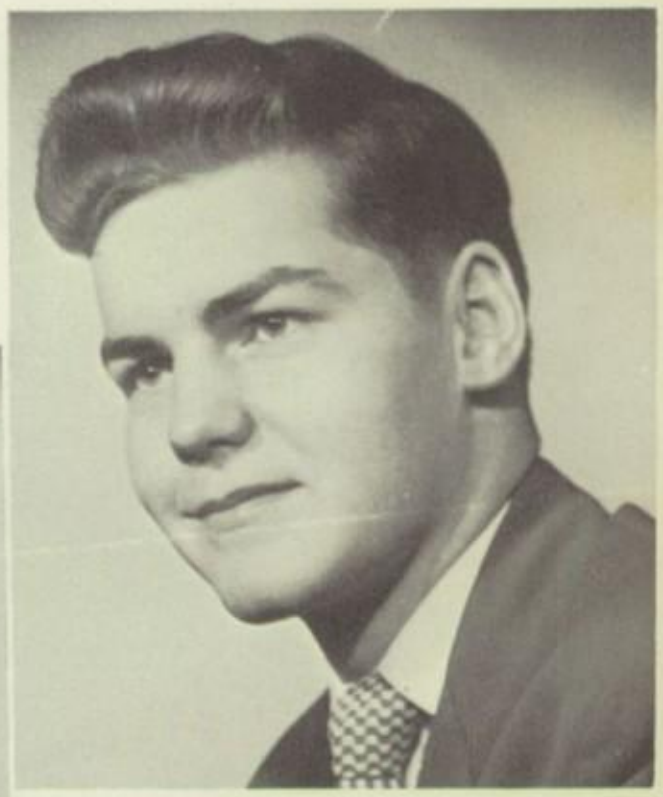

DAVID PERKINS

Football 2,3,4; Track 2,3,4; Danua Staff; Senior Play Cast; Varsity-D-Club 3,4; All County Music Festival 2; All State Music Festival.4

Seniors

GLADYS PERRINE

Dance Band 2,3,4; All State Chorus; Chorus 1,2,3,4; Band 1,2,3,4; Magazine Drive

JEAN PRICE

Senior Play Cast; National Honor Society 3,4, Pres. 4; Majorette 1,2,3,4, Head Majorette 4; Sec. Class 3; Vice Pres. 1; Orchestra 1,2,3,4; Danua Staff; Searchlight 2,3

NEVA H. PRICE

F.H.A. 1,2,3,4; Girls' Intramurals 1,2,3; Mixed Chorus 1,2,3; Senior Pictures

MARJORIE H. QUIBELL

Treasurer 9th year; Band 1,2; Senior Play Cast; Girls' Intramurals 1,2,3; Sec. Junior Red Cross 2; Band 1,2; Orchestra 1,2,3; Chorus 1,2,3; Junior Prom

GRETTA RATHBURN

Empire Girls' State 3; Senior Play Cast 4; Class Secretary 4; Danua Staff; Picture Project 4; Announcers' Club 2; Intramurals 1,2; Glee Club 4

MARY ELLEN RICHARDS

Sports Carnival 2,3; Senior Play Comm.; Mikado; All County Music Festival 4; Barbershop Chorus 4; Mixed Chorus 1,2; Glee Club 2,3,4

Seniors

RICHARD DEAN RODMAN

Bowling 2,3,4; Senior Play Comm.; Senior Ball Comm.; Mixed Chorus 2,3,4, Sec. 4; Junior Prom Committee

MARY SAHRLE

Band 1,2,3,4; All State 2; All County 2,3,4; Senior Play Comm.; Bowling 3,4; Sports Carnival 3

JEANETTE SAWDEY

Cheerleading 1,2,3,4, Captain 2,4; Senior Play Cast; Danua Staff; Chorus 1,2,3,4; Gamma Sigma Kappa 2,3,4; All County 4; Senior Ball Committee

GRACE SHAFER

Girls' Glee Club 1,2,3,4; Orchestra 1

RICHARD SHUTT

All State Music Festival 2,3,4; All County Music Festival 2,3, 4; Mikado; Hamburg Music Festival; Band 1,2,3,4; Chorus 1,2,3,4

CARL W. SIMON

Danua Staff; Junior Red Cross Play 2; Band 1,2,3,4; Orchestra 3,4; All County Concert 3, 4; Junior Prom Comm.; Senior Ball Comm.; Bowling 1,2,3

Seniors

ALICE JEAN STERNER

Gamma Sigma Kappa 2,3,4; Hamburg Music Festival 2; All State Orchestra 3; All County Orchestra 2,3,4; All State Chorus 4; Girls' Glee Club 2,3; Bowling

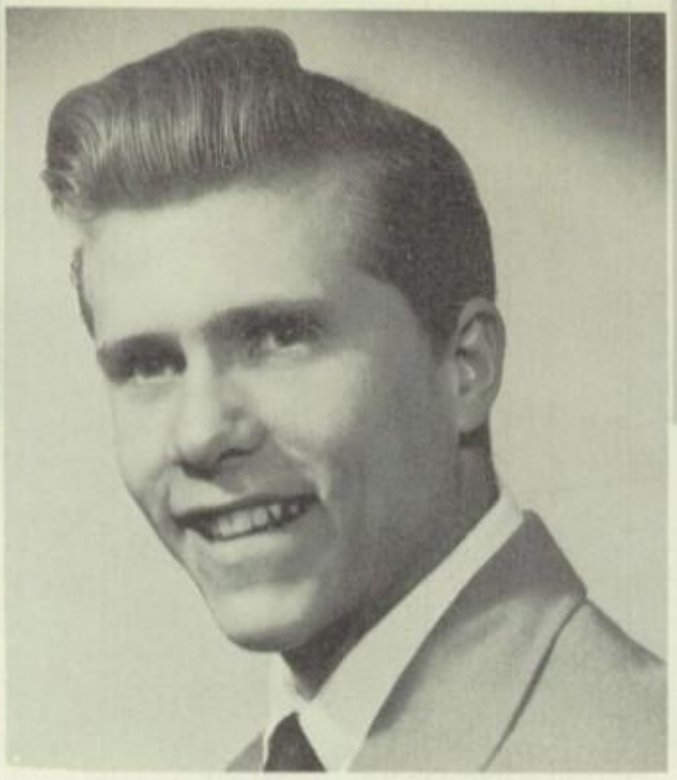

CHARLES TRAXLER

Baseball 2; Football 4; F.F.A.; Chorus 1,2,3,4

DONALD VOGT

Baseball 1,2; Basketball 1,2,3; Danua Staff; Vice Pres. of Sophomore Class; Junior Prom Comm.; Student Council 4; Varsity D Club 1,2,3,4

GRETCHEN K. VANDERHOOF

Senior Play Cast; Mgr. of Senior Ball; Band 1,2,3,4; Hamburg Music Festival; Gamma Sigma Kappa 2,3,4; Vice Pres. 4; All County Music Festival

NANCY J. WALKER

Vice Pres. of Senior Class; Magazine Drive; Legion Oratorical Contest; Junior Red Cross Delegate; Band 2,3; All County Music Festival; Hamburg M.F.

CAROL JEAN WEBER

Sec. of 9th year; Senior Ball Comm.; Mikado; Chorus 1,2; Band 1; Girls' Glee Club 3,4

Seniors

LYNN ANDREW WEIDMAN

Football 3, 4; Track 2, 3, 4; Danua Staff; Senior Ball Comm.; Junior Prom Comm.; Sectional Track Meet 2,3; Varsity D Club 2,3,4; F.F.A. Basketball 4

JAMES RICHARD WHITNEY

Senior Play; Senior Ball Mgr.; Junior Prom Comm.; Chorus 1,2,3,4; Mikado 3; Voice Training; Barber Shop 1,2; All County 4; All State Music Festival 4

JANICE WILMOT

Co-Capt. Mag. Drive; All County Music Festival; Majorette 1,2,3,4; Dance Band Vocalist 4; Orch. 1,2,3,4; Girls' Quartet 3,4; Mikado

RICHARD H. WIRTH

Pres. of Sophomore Class; Citizenship Award; Football 1, 2,3,4; Basketball 1, 2, 3, 4; Baseball 1,2,3,4; Junior Rotarian 4

FARLEY WITHEY

F.F.A. Athletic Comm.; F.F.A. Basketball; F.F.A. Dairy Judging Contest 1,2,3; Youth League Basketball; Track; Manager of Gymnastics

Senior Advisors

Seated: Miss E. O'Neil, Mr. W. Moder, Mrs. R. Bill, Mr. R. Clements. Standing: Mrs. D. Plough, Mr. C. A. Seymour, Mrs. C. Purchase.

Class Colors: Light blue and silver

Class Motto: "The happiness of your life depends upon the quality of your thoughts."

Senior Officers

N. Walker, Vice President; K. Harding, Treasurer; L. Miller, President; G. Rathburn, Secretary.

History

OUR Freshman year found Pres. Kent Harding, Vice-Pres. Jean Price, Sec. Carol Weber and Treas. Richard Wirth guiding us through a successful year, with our sweater dances as our major project.

Under the supervision of Richard Wirth as Pres., Don Vogt as Vice-Pres., Noreen Gessner as Sec. and Carl Gibson as Treas., our Sophomore year was very profitable. Our movie benefit and dances were a great success. Another rung on the ladder had been climbed.

Juniors at last ! Our Pres. was Carl Gibson, with Dennis Donovan, Jean Price and Carl Barber filling the offices of Vice-Pres., Sec. and Treas., respectively. The Junior Playhouse, under the excellent chairmanship of Larry Miller, was one of the highlights of our year. We also sold candy, Roy McCaffery acting as Chairman.

"Are there going to be enough streamers for the walls?" This was the anxious question most often asked as the date of our Junior Prom approached. Ably supervised by Mr. Sullivan, our Prom was highly successful, its theme being "Garden in the Rain."

Finally came our Senior year, with its promising array of projects, hard work and happy times. We elected Larry Miller to wield the gavel as Pres., supported by Nancy Walker as Vice-Pres., with pen and pencils going to Sec. Gretta Rathburn, and the task of balancing the books falling to Treas. Kent Harding. Our magazine drive shattered last year's record by over $1000.

"If these lines aren't learned, I'll be a 'mort canard--dead duck--French, remember?" Our Senior Play, "The Curious Savage" was played by a cast ably headed by Gretchen Van Derhoof, and directed by Miss O'Neil.

As the Christmas Ball approached, its theme song, "Stairway to the Stars," was whistled, hummed and sung by every student in 307. Paper, pins, string and blueprints; late hours, hard work and the helpful hand of Mrs. Bill made the Ball memorable. Bev Jerome and Bill Mothorpe were chosen King and Queen with Dick Wirth and Gretta Rathburn as Prince and Princess.

Semester exams, term papers, Danua Staff meetings, band rehearsals. As the school year drew rapidly to a close, we found ourselves busier than ever. Amid empty rubber cement bottles, master sheets and clipped photographs, were to be found Roger Kemp, Miss Magavero and the entire Danua Staff.

With the Washington trip over, and our caps and gowns ready to don, we close our four year album, and with relief mingled with regret, express our appreciation to Mr. Covert, Mrs. Purchase, Mrs. Bill, Miss Magavero, Mrs. Plough, Miss O'Neil, Mr. Moder and to the countless others who have helped in so many ways to make it possible for us to achieve our final goal--Graduation.

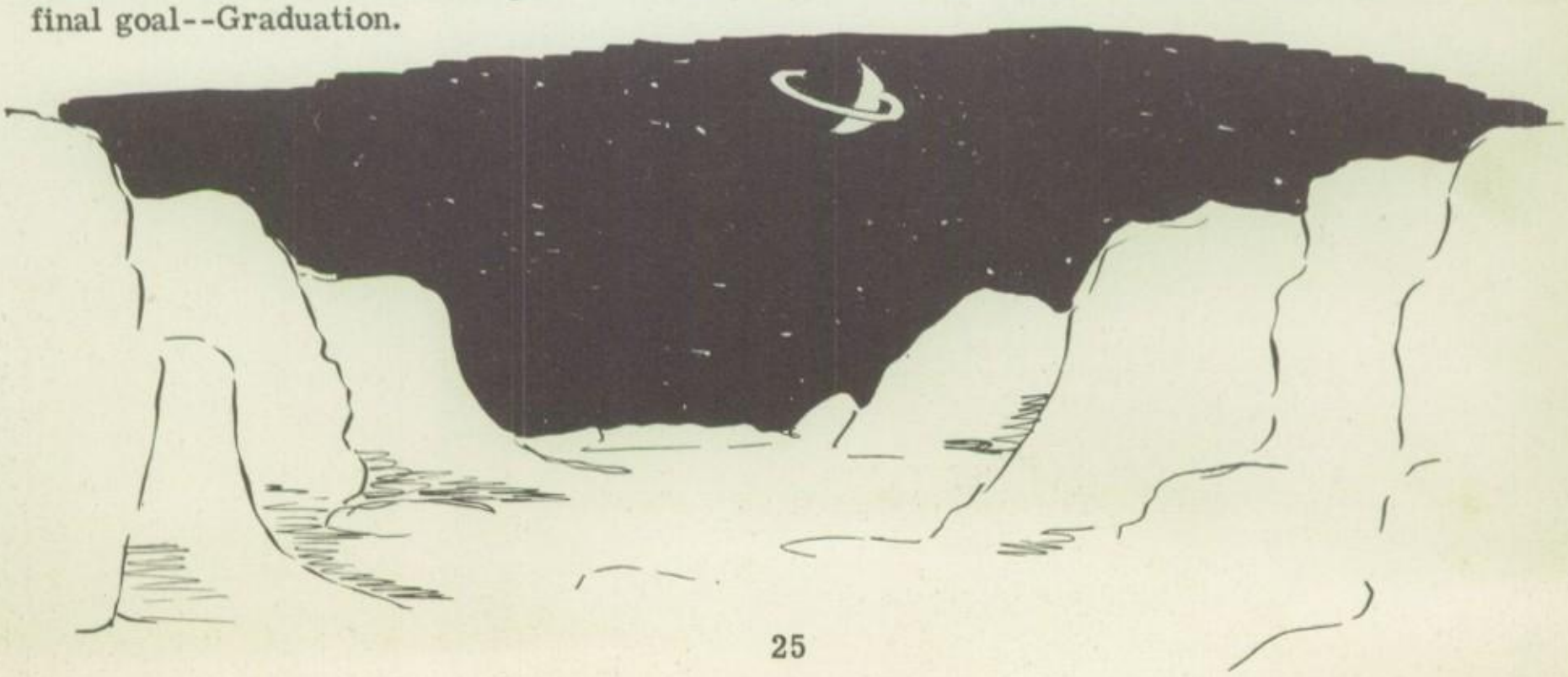

Class Will

Item I. As we, the Class of '53 prepare to depart from D. C. H. S., we bring into light all of our scholarly traits, bequeathing them to all who prove themselves worthy of the surroundings in Room 307.

Item II. To Mrs. Purchase we bequeath a lifetime supply of genuine eraser-tipped pencils, and an indefinite supply of perseverance, will power, and determination, to cope with the long hours of book work; and to Mrs. Bill we leave not only an automatic note book collector, sorter, marker, and distributer, but also a 40-volume collection of Handy Helps on Major Dance Decorations.

Item III. To Miss O'Neil we bequeath our love for term papers--and a complete collection of Blum and Hemmer's "Copyrighted Crib Sheets."

Item IV. Patience!!--A good supply of this invaluable trait is left to Miss Magavero, accompanied by a sincere hope that all of our "Ad Money" is in.

Item V. With diplomas approaching, we gather together the best of our traits and unfold them to the eager hands of underclassmen, who are already familiar with the characteristics of the characters in Room 307.

1. The second period Art class leaves their "nausea stimulators" to anyone courageous enough to undertake the art brushes in the form of modern art.

2. Dave Blum leaves his humorous versatility with his love for the extremes to Bob Brandt.

3. Bill Fisher and Denny Donovan leave their penchant for distinctive wardrobes to Bill Carpenter and John Dromazos.

4. To Harold Mess, Don Hall, and Charlie Wolf, Carl Gibson leaves his goofing-off abilities.

5. To the Junior Class James Heiman leaves this small bit of advice, "Get your History homework done, kids."

6. Tiny Tim Hemmer leaves his latest novel "Pass the butter, the corn's bin served" to Wee Willy Davie.

7. Larry Miller leaves his battered class gavel to any person who dares to rule out a motion.

8. Dansville's original "Sleepy Trio," Bill Mothorpe, Dave Fox and Dave Perkins leave their slow, slumbering sambas of solitude to any of Mr. Smith's protegees willing to sleep their way to success.

9. Shirley O'Herron and Carl Simon leave their "kiss and make up" technique to Barry Haywood and Cindy Price.

10. Barbara Alverson, Geraldine Bennett, and the Caton sisters leave their ability to burn cakes, char rolls and scald milk to any up-and-coming Junior.

11. Nancy Chapman leaves her yelling ability at basketball and football games to the Junior who has the strongest pair of lungs.

12. Joann Hamsher leaves her talent to get Chemistry experiments done to any Junior Chemistry student willing to suffer from acute asphixiation and acid burns.

13. Mary Richards and Gertrude Hinrich leave their poetic feuds to Nancy Sahrle and Rhoda VanDerwerken.

14. Gladys Perrine bequeaths to Ann Wheat her battered but usable saxophone.

15. To Charlie Wolf, Dick Wirth leaves his worn out athletic uniforms.

16. Joyce LeBar leaves her immortal query "What was that we voted on?"

17. Carolyn Hatch and Bev Gross leave their gift of gab to Sandy Hamsher and Nancy Maloney.

Class Will Continued:

18. To show Jeanette Haenling that she isn't the only tall girl in the school, the three Senior giants--Greta Hinds, Lorraine Jacobs and Wanda McKinney, leave to her their favorite motto, "It isn't the crowd-It's the stratosphere."

19. The screaming meanies of 307, Jerome the Ferocious and Sawdey the Meek, leave their cheering ability to those two darlings of noise and boys, Jean and Joyce Boyd.

20. Gretta Rathburn leaves her big eraser to the secretary of next year's Senior Class.

21. Janice Wilmot leaves her knack for getting to school three minutes after the bell has rung to any Junior who can forge a tardy slip.

22. Kent Harding and Ralph Knights, the two Frenchmen of 307, leave their "flaming red" hair to Red Stuart.

23. The Four Winds, VanDerhoof, Walker, Weber, and Gessner leave their deluxe method of "gum beating" to any up-and-coming Seniors who have the ability to drive homeroom teachers to resignation.

24. The Senior plow boys, Chet Knapp, Jim Guy, Fearless Withey, and Chuck Traxler leave their ability to plow a furrow to Gene Schultz, Bruce Binkley, Gerry Bachman, and Bill Englert.

25. Erna Hann leaves her quiet intelligence to Janet Lamphier.

26. Roy McCaffery leaves his bent and broken movie reels to Jack Jacobs.

27. Joyce Mauro leaves her treasured collection of songs to Barbara Kennedy.

28. Shirley Luce bequeaths her blind-folded, one-leg-balanced, left-arm hook to Barbara Witherell.

29. Flash Barber, Woosh Weidman, Rip Harter and 95??! Everman, leave their shoes still on the accelerator to anyone with a knack for wrecking the nerves of pedestrians.

30. To any Junior with an abundant supply of determination, sportsmanship, and personality, John Fitzpatrick leaves the sparkling smile and husky voice that made him a valuable asset to the cheering section of D. C. H. S.

31. Mary Sahrle and Wynona Barrett leave their blushing red faces to that formidable duet, Mary Kaye Lemen and Margie Fuhrman.

32. Dan Chesbro, Stan Gilbert, and Jimmy Jacobs leave their torn plates and compasses to anyone capable of their mechanical supervision.

33. To Joanne Hulbert, Jean Price leaves her worn out boots, bent baton, and her ability to fill out a majorette uniform.

34. The three Casanovas, Whitney, Shutt, and Rodman leave their talents for wooing the ladies to Ronnie Sather, Schultsie Pruner and Don Quibell.

35. Mary Applin leaves her confidential diary to Bonnie Gould and Shirl Hartman.

36. Alice Sterner leaves her talents for tinkling the ivories to M. A. Wallace.

37. Don Vogt leaves his unlimited supply of yellow tardy slips to Jon VanDerhoof.

38. To Marjorie Shay, Helen Brokaw leaves the stubs of term paper pencils.

39. Verna Jacobs and Onnollee Burger leave their empty Kleenex boxes to Isabell Mott and Esther Hinds.

40. The sequel to the Theory on Evolution, by Roger Kemp, is left to J. Kiehle.

41. Joe King leaves his split pen points to Ross Allen.

We hereby declare this to be our Last Will and Testament.

Senior Play

THE CURIOUS SAVAGE
by John Patrick
Comedy in Three Acts--

The Guests:

Florence . . . . .Noreen Gessner
Hannibal . . . . .David Perkins
Fairy May . . . .Gretta Rathburn
Jeffrey . . . . . .Dennis Donovan
Mrs. Paddy . . .Jeanette Sawdey

The Family:

Titus . . . . . .Larry Miller
Samuel . . . . . .John Fitzpatrick
Lily Belle . . . .Marjorie Quibell
Ethel . . . . . .Gretchen VanDerhoof

The Staff:

Miss Wilhelmina . . Jean Price
Dr. Emmett . . . . James Whitney

"And if I laugh at any mortal thing--
'Tis that I may not weep."
--Byron

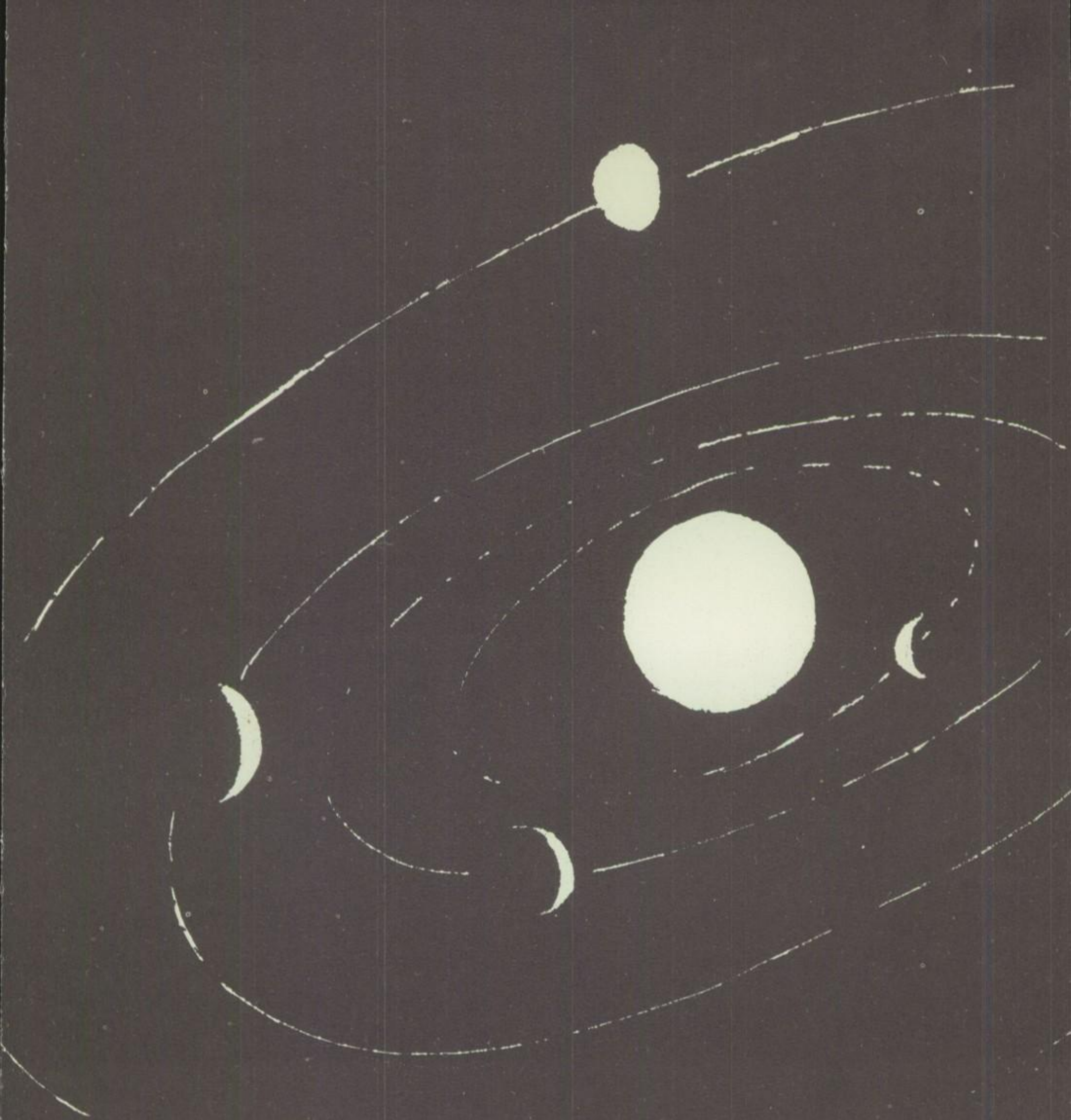

CLASSES

Juniors

1st Row: H. Lauffer, B. Kennedy, R. Burger, C. Howe, E. Reed, E. Hinds, L. Welton, C. Beford, N. Sahrle, J. Lanphier, M. Kiehle, S. Greer, B. Rawleigh, B. Witherell, G. Rawleigh. 2nd Row: R. VanDerwerken, M. Conklin, J. Doyle, E. Frew, F. Holbrook, A. Lallemand, E. Holbrook, I. Mott, H. Mess, R. Leven, K. Wilcox, J. Learn, W. Englert, G. Bachman, R. Rawleigh, Mrs. Freytag. 3rd Row: Mr. Williams, S. Patterson, A. Button, I. Friends, G. Gray, H. Kemp, R. Kemp, B. Dilgard, J. Boyd, M. McLane, L. Price, J. Mader, E. Anderson, W. Carpenter, J. Rauber, O. Derrenbacher. 4th Row: B. Binkley, C. Kreiley, D. Magee, G. Harter, R. Luce, M. Gilbert, D. Hall, D. Quibell, C. Wolf, W. Harrington, R. Huber, J. Bartles, J. Weaver, L. Stewart, L. Jaeger, A. Slack, J. Kiehle, P. Moore, B. Haywood.

Junior Officers

President . . . . . Don Quibell
Vice-President . . . . . Charles Wolf
Secretary . . . . . Lois Kiefer
Treasurer. . . . . Merrilee Kiehle

THE highlight of the Junior year is the Junior Prom, which this year was held on May 1. The theme "How Deep is the Ocean?" created the beautiful illusion of dancing on the ocean bottom. It provided an unforgettable experience for all who made it possible as well as for those who attended.

Sophomores

1st Row: J. Hamsher, S. Pike, J. Fronk, A. Smith, E. Jacobs, W. Smith, V. Donovan, C. Roberts, Y. Fries, J. Cartwright, C. Moyer, H. Gibson, J. Fleck, P. Vanessel, A. Brokaw, W. Davies, D. Stuart, K. Bebout. 2nd Row: T. Kline, W. White, C. Gilbert, R. Allen, P. Sutton, K. Martin, S. Murphy, C. Culbertson, M. Wallace, J. Coombs, J. Boyd, J. Hurlburt, S. Hartman, I. Kramer, D. Kern, M. Van Ettan, M. Robards, M. Rawleigh, V. Wilcox, M. Shay. 3rd Row: Mrs. Rauber, M. Stein, B. Gould, P. Karns, J. Holbrook, S. Hall, M. Welton, K. Olinger, J. Hoffman, A. Martin, M. Leven, N. Gibson, M. Withey, B. West, N. Harvey, S. Richards, D. Luce, A. Kenney, D. Doyle, B. Schirmer, Mr. Moder. 4th Row: E. Perrine, J. Harrington, M. Lemen, J. Haenling, S. O'Herron, M. Furhman, R. Herrick, G. Perkins, W. Farrell, J. Covert, N. Argenti, W. Denton, D. Jacobs, S. Pruner, K. Maln. 5th Row: H. Perrine, R. Randall, R. Sahrle, R. Stone, R. R. MacDonald, R. MacDonald, G. Burns, R. Tracy, R. Didas, R. Stuart, B. Middleton, R. Furhman.

President . . . . . Marjorie Fuhrman
Vice-President . . . . . Joanne Coombs
Secretary . . . . . Braxton Middleton
Treasurer. . . . . William White

EACH class has as its goal its Senior Trip. After a good financial beginning as Freshmen, the Class of 1955 proceded to add to its treasury by conducting a very successful ticket sale for the annual Movie Benefit. In addition to this, a most profitable Sweater Dance was held. The other money-raising project was the sale of "Coke," both from the "Coke" machine and at the games. All in all the Sophomores enjoyed a prosperous year.

Freshmen

1st Row: A. Brokaw, D. Hinds, D. Swartz, H. Spencer, R. Starcher, R. Guy, B. Hill, J. Grange, N. Kiehle, S. LaBell, R. Fox, J. Mess, R. Kuhn, K. Sylor, L. Allen, J. Brokaw, D. Farrell, B. Guy, A. Gilligan. 2nd Row: P. Piper, J. McTarnagan, M. Kellog, J. Swift, B. Haywood, H. Perry, R. Paulman, S. Dumbleton, M. Pressler, F. Paulman, R. Ryan, N. Wise, M. Witheral, P. Schyler, B. Karns, M. Knapp, C. Lang, S. Hamsher, S. Forsythe. 3rd Row: C. Rauber, C. Wallace, J. Wadams, D. Pfunter, M. Caldwell, J. Folts, J. Friends, J. Kinney, F. Jones, C. Seeley, J. Jamison, C. Smith, A. Banker, D. Armbruster, A. Wheat, G. Lemen, V. Boor, L. Coombs, J. Rawleigh, S. Ashley. 4th Row: Mr. Milliron, Miss Magavero, R. Madore, C. Green, R. Johnson, R. Nagle, A. Johantgen, T. Sutfin, B. Goodrich, J. Craft, W. Stanley, M. O'Neil, W. Repass, M. Hann, D. Jansch, L. Smalt, E. Bennett, R. Greek, Mr. Amidon. 5th Row: J. Jacobs, R. Holbert, D. Perkins, P. Derrenbacher, R. Wolf, E. Fowler, N. Kenney, D. Clayton, G. Welton, J. Dromosas, C. Wagner, R. Tracy, J. VanDerhoof, G. Unger, R. Howe, J. Vogt, R. Burger, R. Sather, R. Kennedy. 6th Row: H. Chapman, G. Cooper, J. Mastin, W. Learn, G. Fronk, W. Schirmer, G. Englert, D. Wadams, N. Weidman, E. Schultz, K. Partridge, D. Karns, R. West, S. Gray, R. Furst, J. Stout.

President . . . . . Jonathan Perkins
Vice-President . . . . . Patricia Schleyer
Secretary . . . . . Robert Nagle
Treasurer. . . . . James Vogt

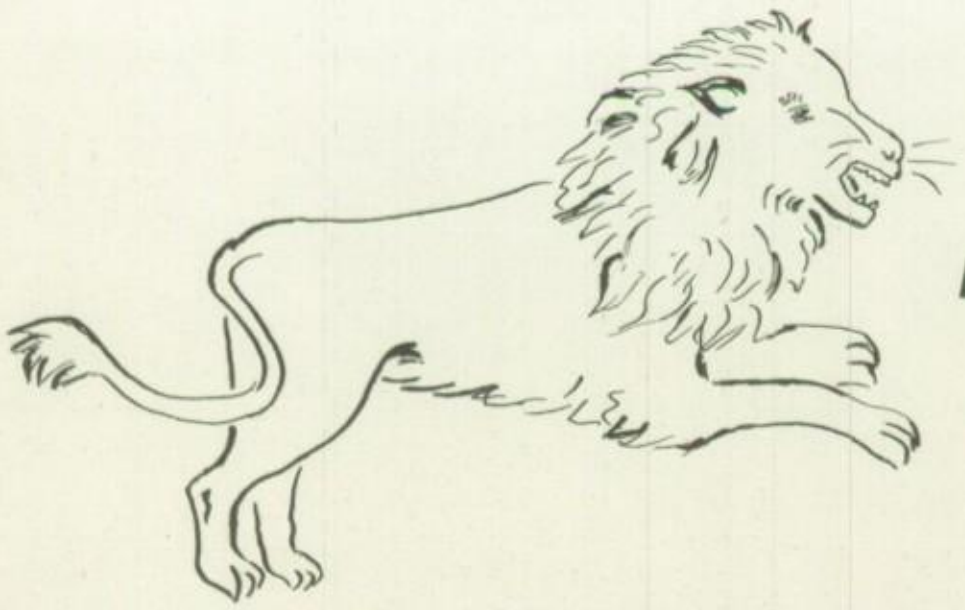

Leo

Eighth Grade

1st Row: M. Teed, T. Kiehle, K. Gibson, R. Jameson, R. Young, J. Carney, J Copeland, V. Whitney, S. Chase, T. Carney, F. Whithy, J. Jacobs, E. Jansch, E. Norton, A. Shutt, B. Isaman, L. Guy, J. Carney, D. Johnson. 2nd Row: L. Moffat, W. Maples, V. Shaffer, L. Tucker, B. Brokaw, R. Muchler, R. Burger, W. Acomb, H. Teed, W. Davis, J. Kemp, D. Squire, S. Weaver, R. Allen, W. Krieley, D. Harvey, R. Perrine, J. Hartman, L. Wallace, B. Bradley. 3rd Row: Mrs. DeLong, S. Perry, R. Stremovihtg, J. Johnston, R. Sutton, S. Moore, C. Chase, M. Johnson, F. Young, M. Repass, N. Martin, V. Warren, P. Gordon, M. Sullivan, D. Smith, M. Johnson, E. Moreson, J. Richards, D. Kennedy, N. Forsythe, J. Carney, Miss Hanagan. 4th Row: W. McMaster, J. Perrine, A. Miller, S. Dillenbach, M. McDowell, D. Sahrle, G. Losey, L. Knights, D. Finch, L. Watt, B. Thompson, R. Burns, S. White, F. Selbig, R. Walker, J. VanDerwerken, R. Davis, L. Moore, Mrs. Cooke. 5th Row: R. Kriely, J. Armbruster, E. Wallace, S. Gilbert, B. Reed, M. Schubmehl, R. Carney, B. Lander, C. Smith, T. McDonald, H. Button, S. Acomb, R. Morrison, R. Sterneckert, N. George.

1st Row: P. Krog, S. Kennedy, R. Brown, S. Johnson, R. Burger, L. Wampole, L. Kriley, H. Traxler, P. Harter, Mrs. Kelley, L. Wagner, D. Hamsher, G. Losey, G. Losey, J. Harter, W. Mastin, J. Briggs, J. Smith, M. Long, P. Swing, R. Miller, D. White. 2nd Row: R. Norton, W. Lent, J. Kiefer, D. Derrenbacher, K. Stanley, R. Banker, R. Lent, J. Clark, J. Prane, C. Nickerson, J. Hoor, D. Smith, J. Paduano, L. Howe, J. Alverson, D. Chasey, G. Haywood, H. Weber, L. Hartman, M. Burns, B. Millen, G. Perry, L. Gibson, A. Burns, J. Schyler, B. Brokaw, C. Eckert, M. Johnson, J. Selbig, C. Forsythe, Mrs. Sarvis. 3rd Row: Mr. Hiler, B. Hinds, M. Applin, A. Hann, M. Holbrook, E. Pressler, M. Guy, B. DeLong, A. Hall, B. Foxworth, R. Huff, K. Hill, J. Lander, M. Sawdey, F. Maples, J. Randall, C. Huffman, J. Gray, J. VanGelder, S. Herrick, G. Waltman, N. Everman, K. Chapman, D. Gray, G. Acomb, Miss Fitzpatrick. 4th Row: L. George, J. Lougman, G. Rauber, L. Parson, M. Kennedy, S. Davis, B. Kriley, S. Mott, M. Davis, D. Magee, D. Wampole, G. Quibell, H. Perrine, J. Pickard, W. Burns, R. McLernon, G. Nickerson, V. Patterson, D. Reniff, J. Rex, C. Clemens, R. McQuire, L. Blake, B. Learn, D. Wolf, J. Allen, J. Hurd, R. Johnson, J. Englert, A. Huffmer, N. Schuster, S. Rucker, K. Fries, S. Lavee, R. Schirmer.

Seventh Grade

O-OH-A mink coat for me..

Curly Top

Look at my legs

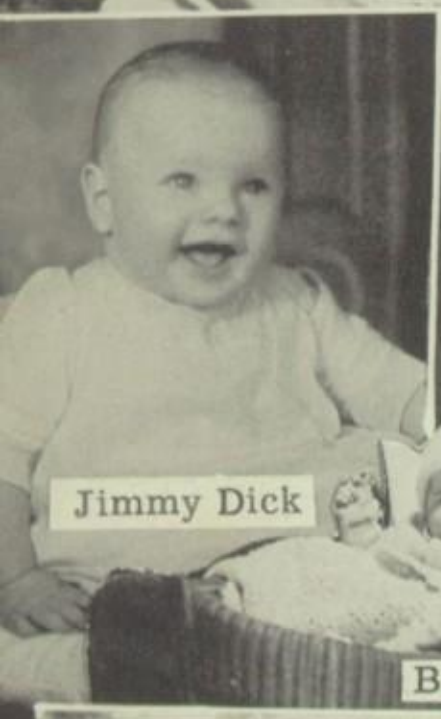
Jimmy Dick

Papoose

Caught off guard

Baby Face

That's my doll

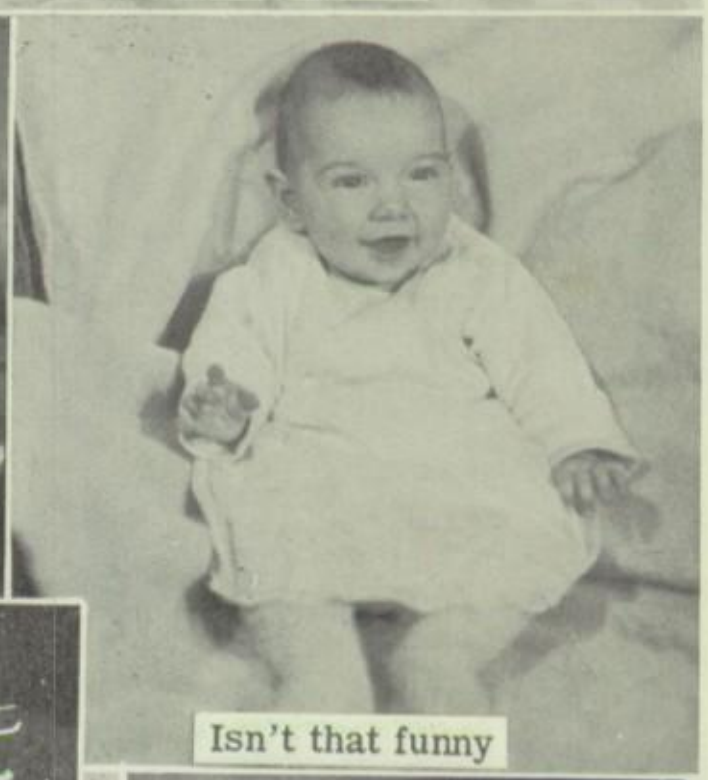
Isn't that funny

Relaxing on the Rhine

Goldilocks

Woe is me

Little Man

Little Bow Peep

Stop this instant

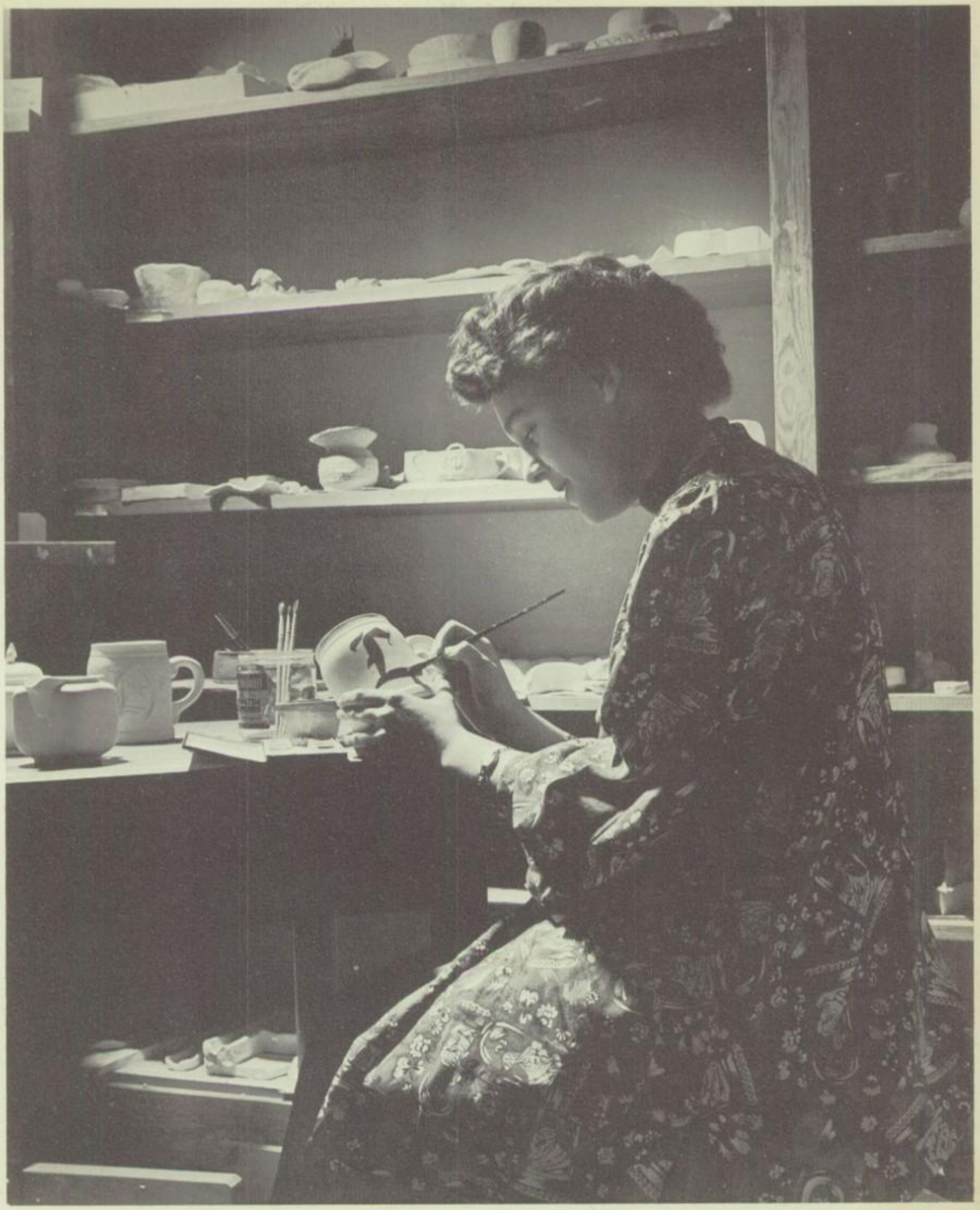

"Beauty is truth, truth beauty"--that is all
Ye know on earth, and all ye need to know."

John Keats

Student Council

1st Row: J. Carney, G. Quibell, G. Haywood, R. Burger, W. Krieley. 2nd Row: J. Sawdey, B. Jerome, E. Wallace, L. Miller, B. Haywood, D. Donovan, D. Fox, J. Hurlburt, Miss Wolf, S. Kennedy. 3rd Row: E. Gray, Mr. Seymour, M. Knapp, M. Furhman, R. Herrick, D. Quibell, R. Furst, R. Tracy, J. VanDerhoof, M. Shay, G. Waltman, Mr. Covert, J. McTarnaghan.

1st Row: R. Miller, L. Tucker, T. Carney, J. Loughnen, D. Wampole, H. Spencer, J. Copeland, T. Kiehle, B. Millen. 2nd Row: R. Hamsher, Mrs. Kelly, M. Robards, R. Herrick, J. Kiehle, W. Barrett, P. Swink. 3rd Row: D. Smith, R. Walker, N. Argenti, R. Sather, S. Pruner, G. Burns, R. Kemp, J. Fitzpatrick, V. Boor, A. Wheat, E. Gray, V. Donovan, J. Mess.

Junior Red Cross

Projector Operators

EACH year the projector operators, made up of boys and girls who have volunteered their services, under the direction of Mr. Seymour, take care of all films for the school, service clubs and churches in Dansville.

Junior Red Cross Play Cast

THE Junior Red Cross play, "Murder in Rehearsal" was presented on March 19 and 20, 1953, under the direction of Mr. Mottl.

Future Farmers

THIS year marked the Silver Anniversary of the FFA. In observance of this twenty-fifth birthday, the Dansville chapter has endeavored to build its program for 1953 around leadership education and scientific farming. FFA activities this year included television and radio broadcasts, a school assembly program, community service features such as milk testing and livestock improvement, a four acre field corn research and educational plot, leadership training school, and County and State Fair exhibits.

Home Makers

AT an October meeting of the Dansville Future Homemakers, officers were elected to lead us during the school year. A candle-light ceremony in November initiated twenty new members. A dance and Christmas party with the FFA added to our December social activities. April 30 explained our busy meetings of the spring term. We entertained girls from twenty other FHA chapters at a spring rally of the central western district. At this rally, we were honored by the presence of our state advisor.

Announcers' Club

Ursa Minor

Leaders' Club

Gamma Sigma Kappa

Rifle Club

National Honor Society

1st Row: D. Fox, H. Gibson, J. Price, Mrs. D. Cook, R. Kemp, L. Miller. 2nd Row: J. Hamsher, C. Hatch, G. VanDerhoof, A. Sterner, G. Rathburn, J. Mader, L. Price. 3rd Row: R. Wirth, D. Quibell, J. Kiehle, S. Gilbert, B. Haywood.

Principal Fred Covert shows plaque to Salutatorian Carolyn Hatch and Valedictorian Jean Price.

Photos Courtesy "Genesee County Express"

3rd Period Mixed Chorus

Lyra

4th Period Mixed Chorus

Voice Training

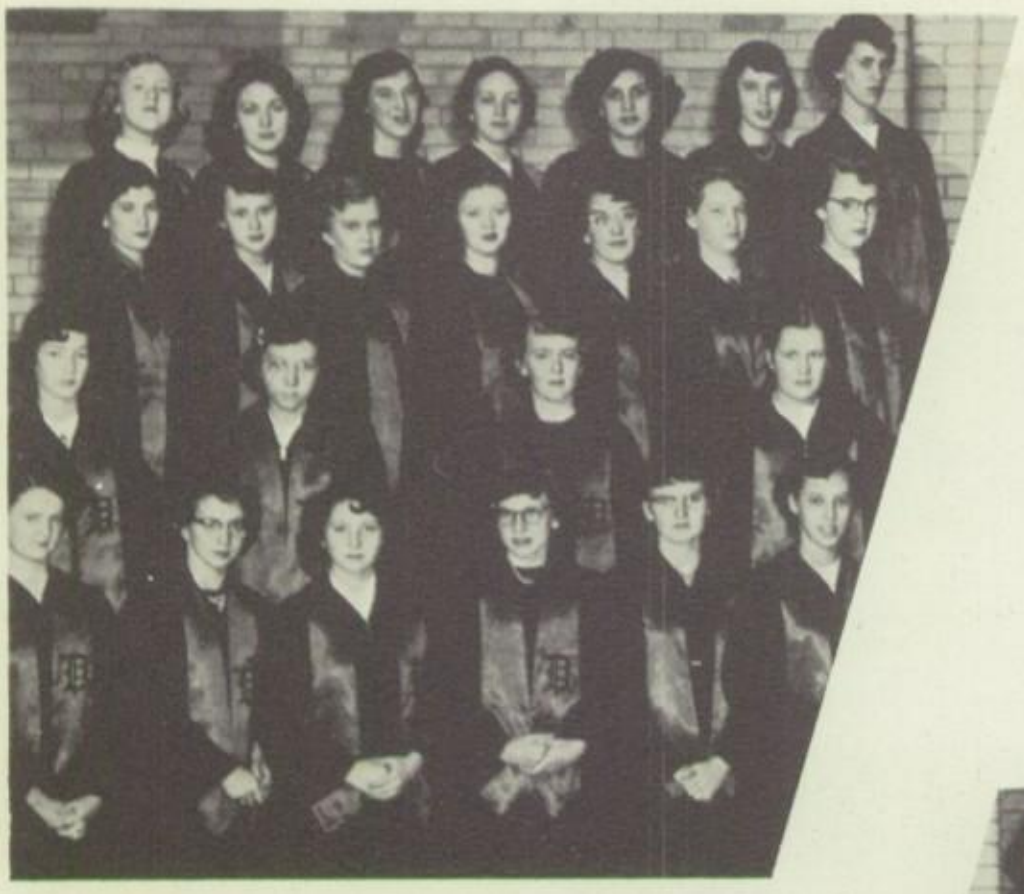

Girls' Glee Club

Cassiopeia

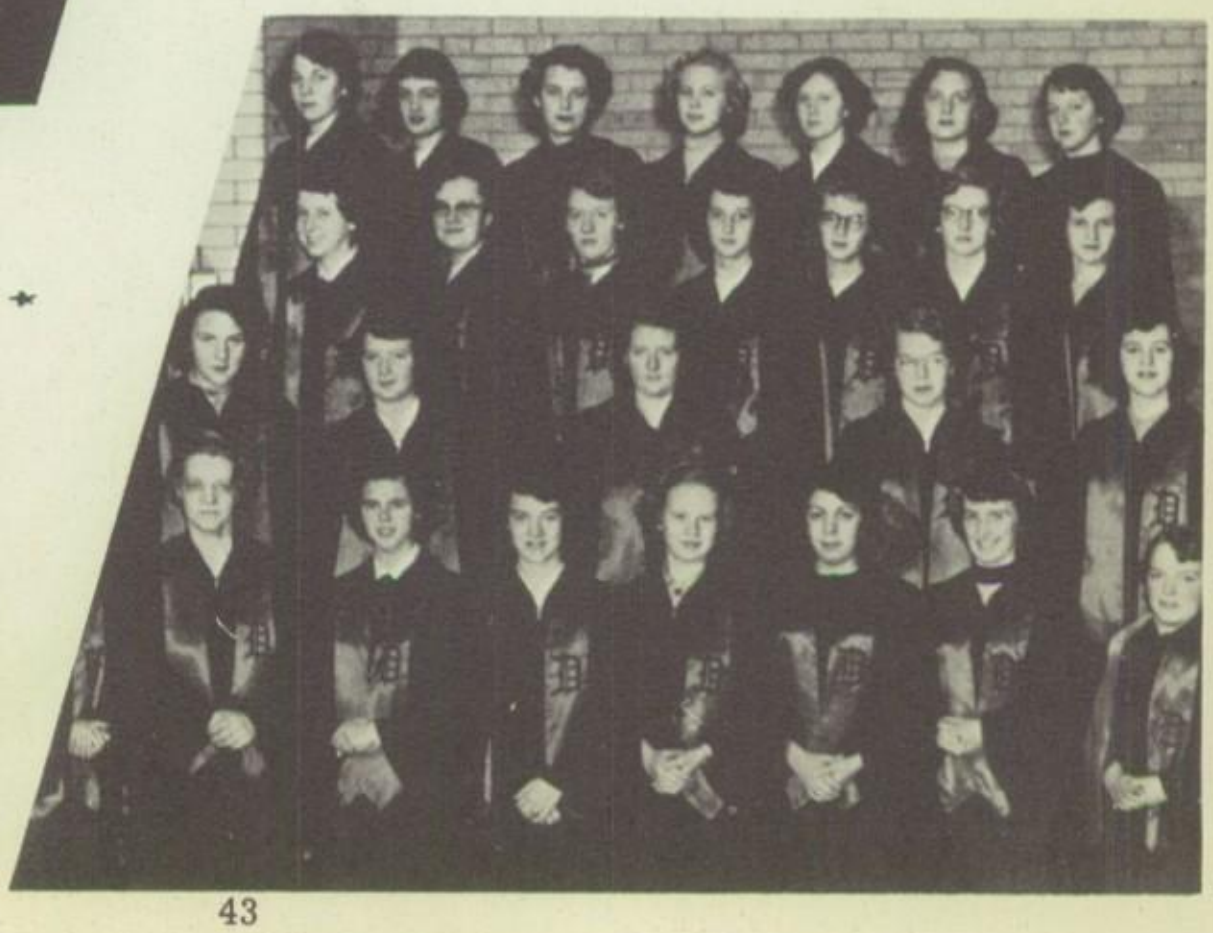

FFA Chorus

THESE singing farmers entertained as part of the FFA assembly and delighted many parents at Open House with their vocal numbers.

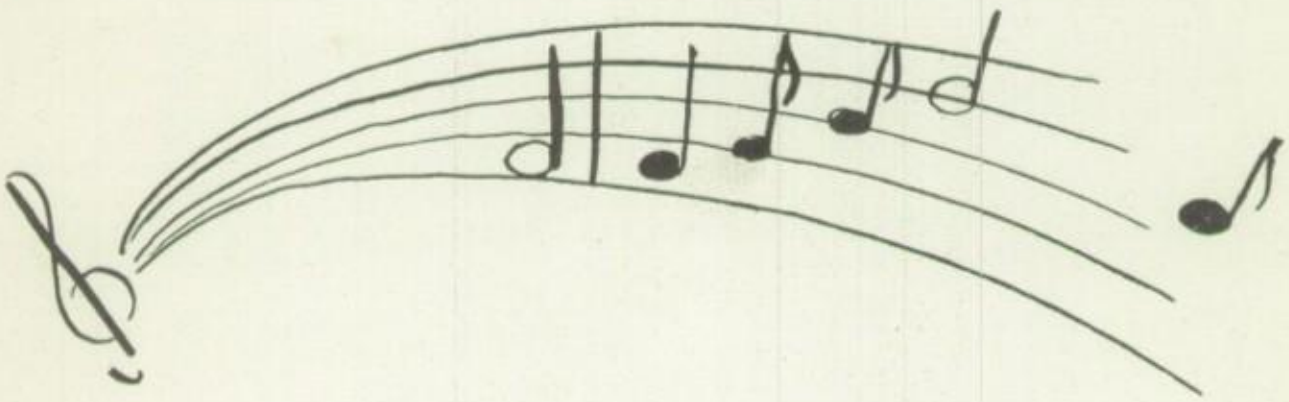

1st Row: G. Perrine, R. Davis, J. Perrine, D. Quibell, J. Rauber, A. Wheat. 2nd Row: D. Fox, B. Haywood, G. Unger, C. Simon, B. Mothorpe, J. Dromozas, D. Magee, E. Anderson, R. Fuhrman. 3rd Row: J. Wilmot, Mr. Milliron, A. Sterner, E. Perrine, Mr. Smith, J. Mauro.

Dance Band

Orchestra

VIOLA
C. Culbertson
J. Wilmot

CELLO

L. Miller
A. Hall
B. Thompson
R. Allen
B. Lander

BASS

E. Perrine

TRUMPET
D. Fox
B. Haywood
C. Simon
G. Unger

FRENCH HORN

J. Covert
S. O'Herron
D. Furst
H. Brokaw

FLUTE
J. Carney
L. Gibson

CLARINET

J. Hamsher
N. Sahrle

OBOE

L. Price

SAXOPHONE
J. Rauber
D. Quibell

TROMBONE

R. Fuhrman
E. Anderson
D. Magee

PIANO

M. Fuhrman

VIOLIN: A. Sterner, J. Price, L. Watt, J. Hulbert, G. Hinrich, E. Myers, N. Sahrle, B. Witheral, S. Greer, M. Witheral, M. Shay, M. Wallace.

THE Orchestra and Band participated in the annual Livingston County Music Festival held at Dansville. They then prepared the annual Band and Orchestra Spring Concert.

CLARINET
M. Sahrle
D. Luce
S. Luce
G. VanDerhoof
D. Kern
J. Mader
S. Forsythe
G. Learn
J. Carney
M. Wallace
J. Hamsher
K. Chapman

OBOE

L. Price

TRUMPET
R. Herrick
C. Simon
G. Unger
D. Fox

FLUTE

L. Watt
S. Carney
L. Gibson

BARITONE

D. Shutt
J. Bartles

FRENCH HORNS
D. Furst
S. O'Herron
H. Brokaw
J. Covert

SAXOPHONE

J. Rauber
G. Perrine
R. Davis
D. Quibell

TUBA

B. Haywood

TROMBONE
E. Anderson
W. McMaster
J. Dromazos
D. Magee
B. Fuhrman

DRUMS

K. Harding
J. VanDerhoof
S. Hartman

Band

7th Period Mixed Chorus

Girls' Quartet

Boys' Quartet

Girls' Barbershop Chorus

Medical Staff

Guidance Dept.

Secretarial Staff

Cafeteria Staff

Custodial Staff

Bus Drivers

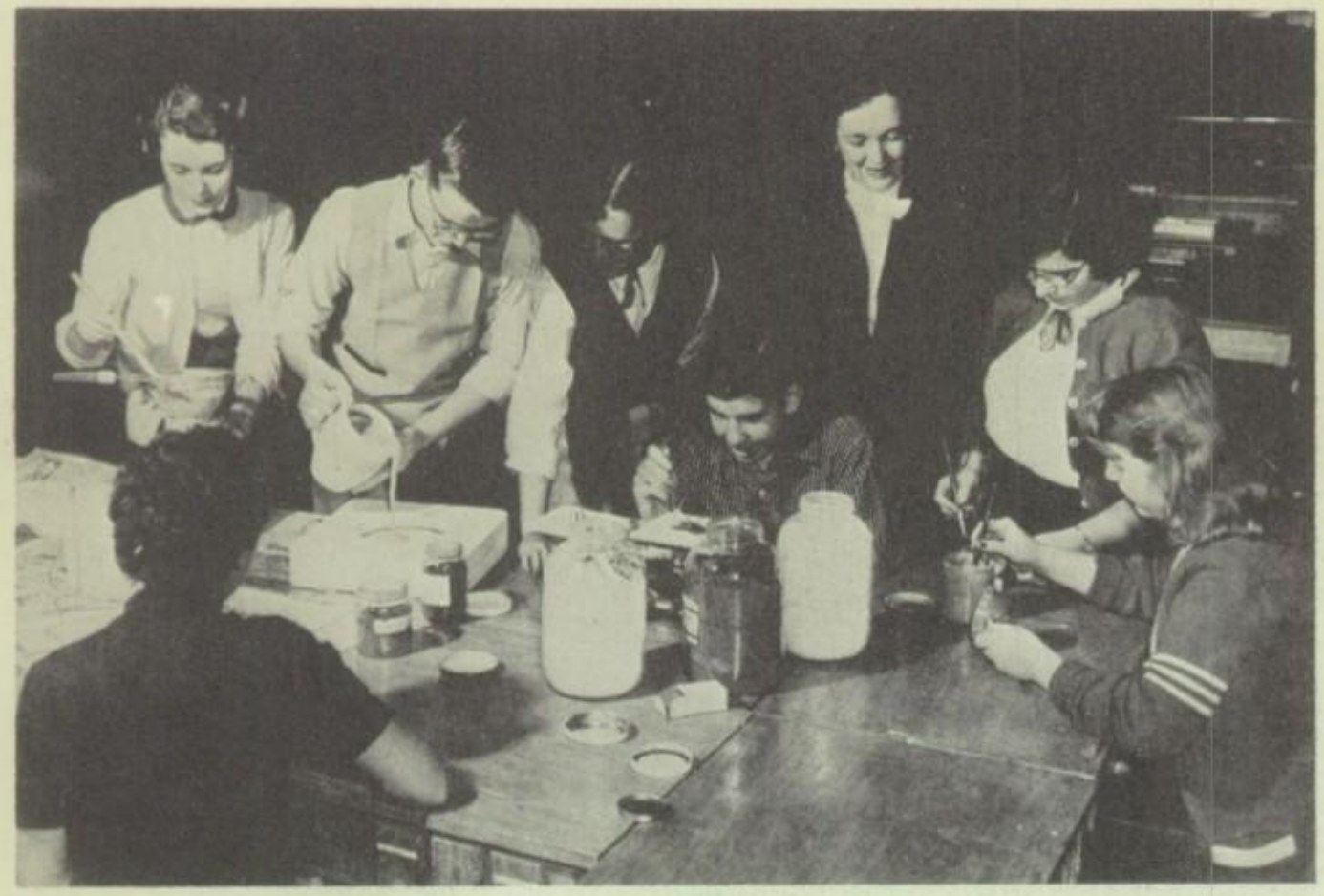

Art Class

FFA

Chemistry

FFA

Driver Education

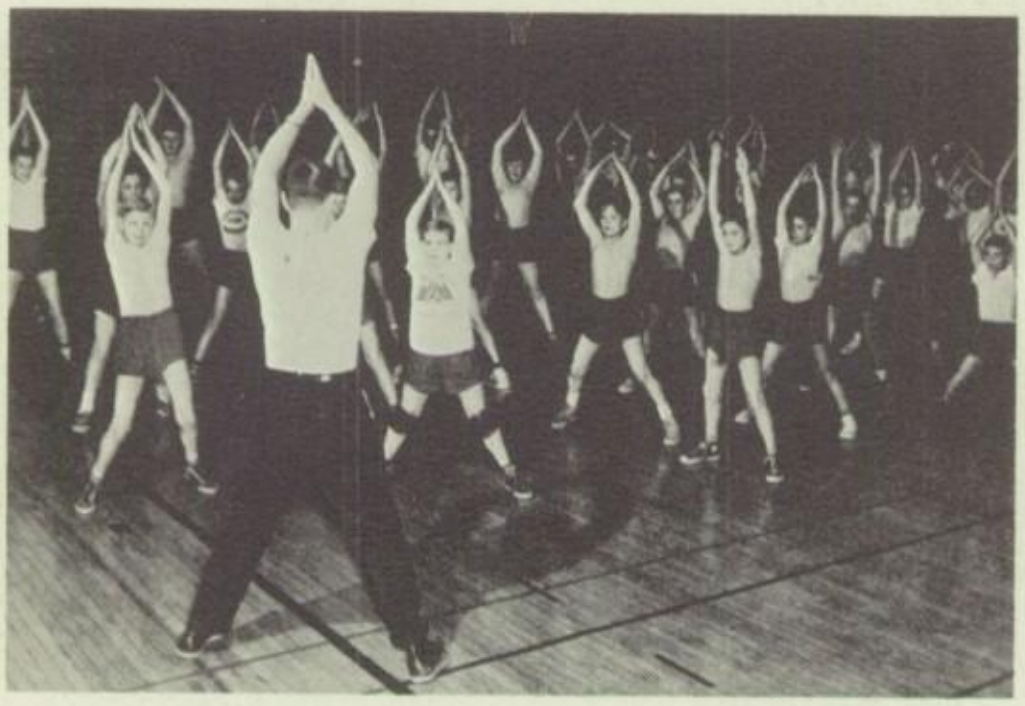

Physical Education

Math Class

Wood Shop

Office Practice

Library

SPORTS

Football

FROM the standpoint of victories scored, the football team did not experience a very successful season. The team, which is to be commended for its outstanding sportsmanship and hard fighting players, finished with one win, and six defeats.

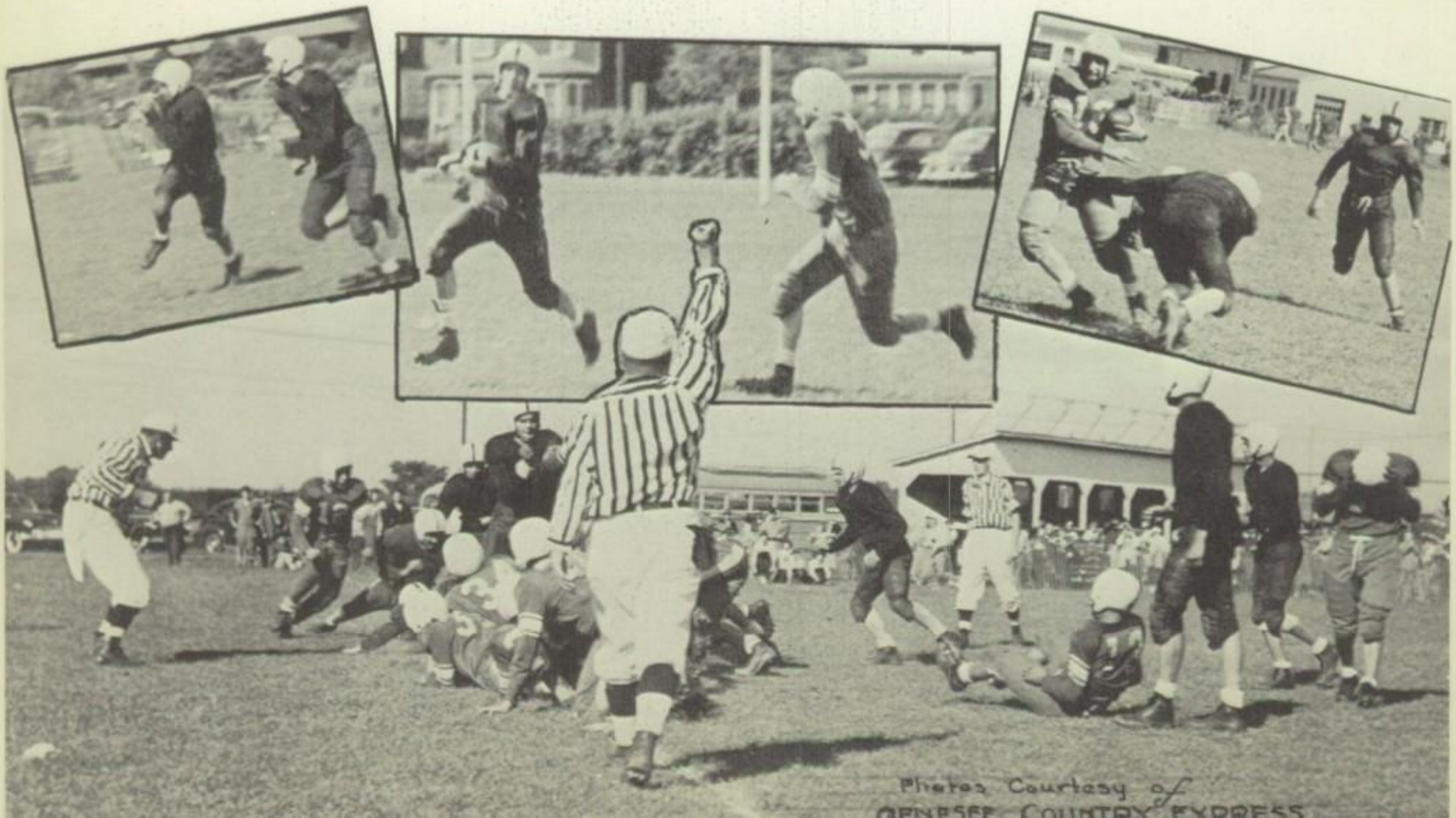

H. Gibson, Mgr., T. Kline, D. Quibell, C. Wolf, J. Green, W. Mothorpe, G. Burns, R. Furst, D. Fox, R. Harter, Coach Spencer, B. Haywood (holding ball)

Basketball

Photos Courtesy
"Genesee County Express"

Junior Varsity

FFA Varsity

FFA Junior Varsity

Junior High Champions

LIVINGSTON CO. JR. HIGH CHAMPIONS

THE Dansville Jr. High basketball team had a very successful season as the 7th and 8th grade team went through the league undefeated, winning seven straight games. This gave them the overall championship in their division and they increased their string to 10 games without a defeat.

The freshmen team had a fairly successful season defeating Dalton, Caledonia, Wayland, and the F. F. A. Jr. Varsity of Dansville. They lost to five teams and were just under the .500 mark. The combined total for the season league and nonleague was 14 victories and 6 defeats.

1st Row: R. Wirth, W. Fisher. 2nd Row: Coach Spencer, A. Slack, B. Middleton, B. Haywood, C. Gibson, W. Davie.

Baseball

Photos Courtesy
"Genesee County Express"

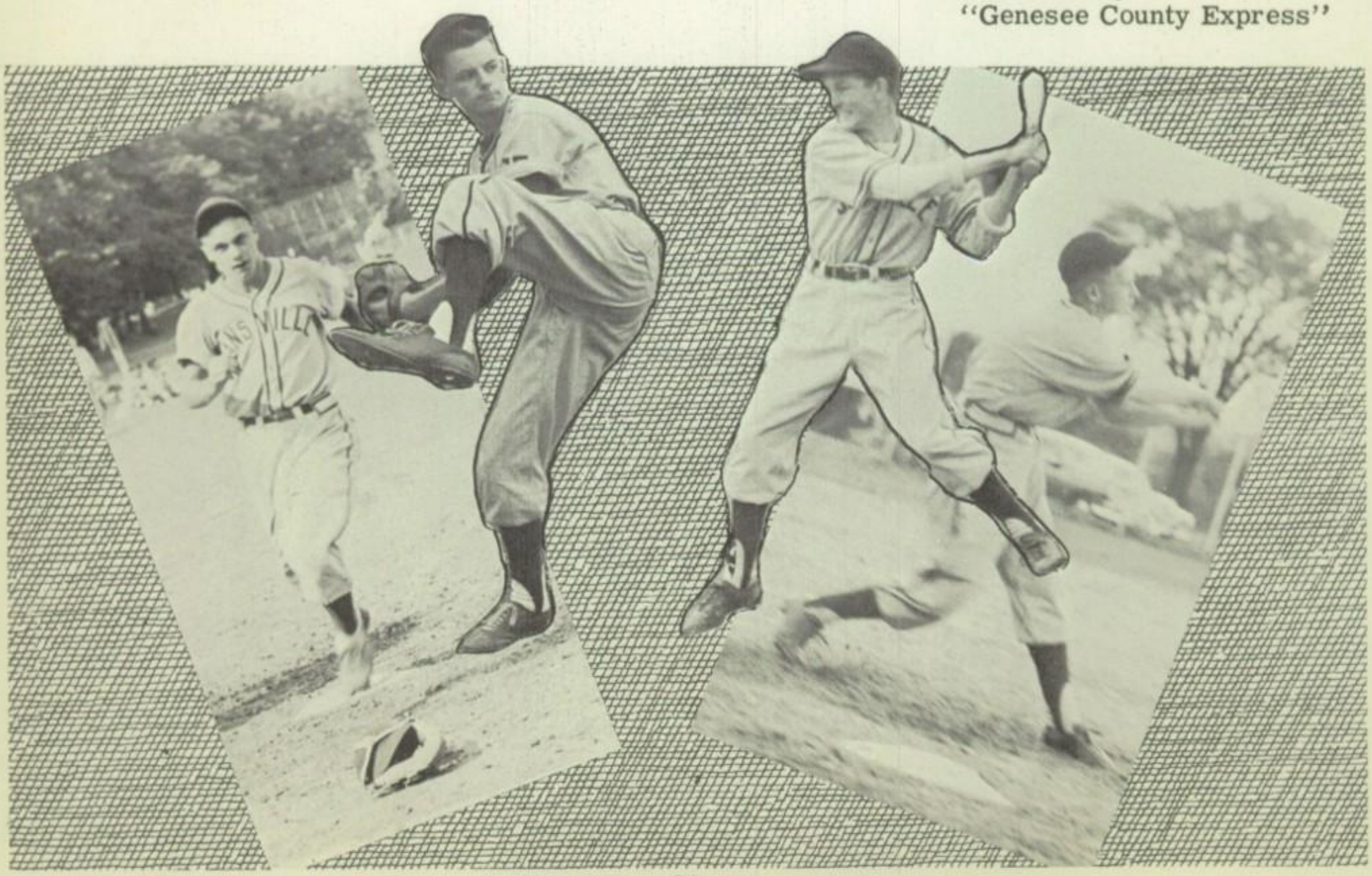

J. Fitzpatrick, Capt, J. Sawdey, J. Doyle, J. Boyd, B. Jerome, J. Boyd.

Cheerleaders

Front: C. Roberts, J. McTárnaghan. Rear: C. Lang, G. Lemen, A. Lallemand, P. Schleyer.

Girls' Athletics

AMONG the activities in which the girls participate under Miss Haskins direction, are basketball, softball, volleyball, archery, tennis, badminton and field hockey.

Girls' bowling is under the direction of Mrs. Rauber and meets once a week during the winter.

Girls' Bowling

1st Row: R. Howe, H. Gibson. 2nd Row: K. Harding, D. Fox. 3rd Row: J. Fitzpatrick, H. Gibson, T. Kline, L. Schede.

Tennis

Bowling Club

1st Row: R. Stuart, R. Gray, B. Brokaw. 2nd Row: R. Farrell, N. Kinney, D. Rodman, R. Graden, P. Withey, D. Hall, R. Young, L. Stuart, J. Weaver, S. Gilbert.

S. Greer, N. Sahrle, N. Furst, Capt, J. Price, J. Wilmot. B. Kennedy, L. Welton.

Majorettes

Orion

Cutie
Sparkle
Hi-ya
I'm Bashful
Roly Poly
Bottom's Up
That's my girl
Goo-Goo
Sad Sack
Little Sailor
Peek-a-boo
Blondie
Listen
Meow
Chubby
A homer
Baby Doll
Surprise
Bathing Beauties
What 'cha doin'?
Sly Me
Sweetie
As I was saying...

ADVERTISEMENTS

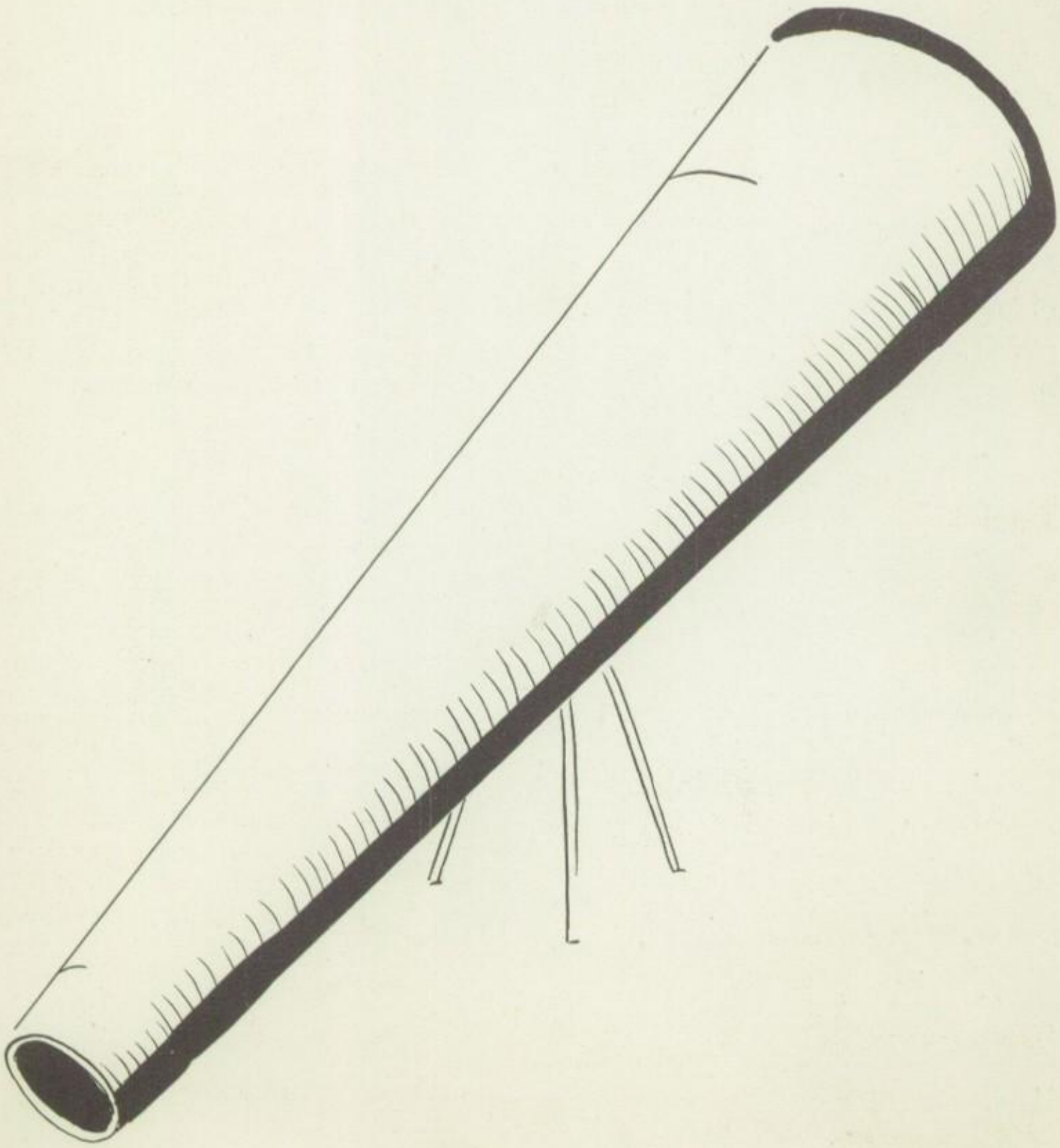

Patrons

Mr. and Mrs. James Milliron
Mr. and Mrs. Frank Klosowski
Mrs. Ruth B. Schwingel
Mr. Fred H. Covert
Dorothy C. Cook
Miss Kathryn Altmeyer
Mr. and Mrs. Marion Brokaw
Mr. and Mrs. Stanley Luce
Mr. and Mrs. Elmer Jacobs
Mr. and Mrs. Nicolas Huver
William J. Sullivan
Foxworth and Fox
Don C. Hiler
Miss S. Suzanne Magavero
Mr. and Mrs. A.M. Emerson
Mrs. Jane E. Bartz
Helen Pratt
William J. Zielinski
John W. Nickerson
Mr. and Mrs. Gordon Dehmler
Mrs. Margaret Merrill
Mr. and Mrs. Harold Fisher
Dr. and Mrs. R.D. Hamsher
Mr. and Mrs. Edgar Allen
Mr. Jack Morton
Paul and John Gerling
Beatrice Scriver
Mr. and Mrs. Sandy Mauro
A Friend
Mr. and Mrs. Robert Amidon
Mrs. E. Everman
Mr. and Mrs. Claude Rathburn

Mr. and Mrs. Lawrence Conklin
Mr. and Mrs. Harold Guy
Dr. and Mrs. VanDerhoof
Mr. and Mrs. Carl Gibson
Mrs. Emma Mead Freytag
Miss Bonita J. Benson
Miss Margaret Hondelink
Miss S. Roberta Wolf
Mrs. Gladys Price
Dr. and Mrs. Hulbert
Mr. and Mrs. Kenneth Burger
A Friend
Carolyn L. Kelly
Mr. and Mrs. Richard P. Kemp
Clifford Putney
Mr. and Mrs. Roy Sawdey
A Friend
Mrs. C.E. Moose
Fedders Flowers
Mr. and Mrs. Balcom
Mr. and Mrs. Thomas Rauber
Mr. and Mrs. Louis V. Hinds
Mr. and Mrs. Herbert Harter
Gertrude Harter
Mr. and Mrs. Lynn Pickard
Mr. and Mrs. Lawrence Schede
Thomas J. Williams
Mr. and Mrs. Burrell Knapp
Miss Esther N. Haskins
Mr. and Mrs. John Spencer
Dr. and Mrs. M.R. Watt
Mr. and Mrs. Thomas O'Herron

Compliments of

SMITH FUNERAL HOME

4 Perine Street Dansville, N.Y.
Phone 298

Compliments of

DANSVILLE LIVESTOCK MARKET

HAROLD TRACY
Sale every Wednesday
Phone—Dansville 560

Compliments of

JOHANTGEN'S SHOE REPAIR

Compliments of

FOX'S RADIO SERVICE

Stromberg Carlston
Dumont-T.V.

DANSVILLE CHAPTER

DE MOLAY

Congratulations

CLASS OF 1953

Your Friendly Gas Dealer

L. A. MAPLES & SONS

Security Trust Company

of Rochester

DANSVILLE, NEW YORK

Best Wishes From

SENIOR CLASS ADVISORS

Mrs. Bill
Mrs. Plough
Mr. Clements
Mrs. Purchase
Mr. Moder
Mr. Seymour
Miss O'Neil
Mr. Smith

Compliments of

GAMMA SIGMA KAPPA

Compliments of

H.J. GERBER GROCERY

Phone 480

Compliments of

FREIDELL'S

HOUSE OF VALUES

DAVID H TRACY

AUCTIONEER
Complete Sales Service
PHONE 612-R

FOR A DINNER
A LUNCHEON
A CARD PARTY or A DINNER DANCE
A MEETING OF ANY KIND
PHYSICAL CULTURE HOTEL
The Ideal Spot.
Dansville 400

Compliments of
WESTERN AUTO ASSOCIATE STORE
CLYDE CHASE

Compliments of
KELLY BROS. NURSERIES INC.
DANSVILLE, N.Y.
Roses - Fruit & Shade Trees - Shrubs - Berry Plants

Compliments of
MCLAUGHLIN STORE
CUMMINSVILLE

COMPLIMENTS OF
VERNON LENT
MOBIL SERVICE

Compliments of
H. C. SPRAGUE OIL CO.
Distributor of Richfield Petroleum Products & Delco Oil Burners & Furnaces

Best wishes to the 1953 Graduates
DODD'S PHARMACY
Phone 420 Dansville, N.Y.

COMPLIMENTS OF
ALYCE STYLE SHOP

Compliments of
MASON'S GROCERY
COLD CUTS BAKED GOODS

Compliments of
THE LITTLE WATCH REPAIR SHOP
FLOYD BARRETT

BEST WISHES TO THE
CLASS OF 1953
CRANSTON WATER SUPPLY

HUGHES SPORTING GOODS
John R. Martina
Charles A. Hughes

COMPLIMENTS OF
DILGARD AND SHEPARD
PONTIAC SALES & SERVICE

BEST OF LUCK TO THE
CLASS OF '53
DANSVILLE SIGN CO.
"ART" "DON"

C. W. KNAPPENBURG AGENCY
ALL FORMS OF INSURANCE
PHONE 490

IDEAL RECREATION BOWLING LANES
19 Ossian St.
Dansville New York
DALE DAWSON, Prop.

Compliments of

SMITH FUNERAL HOME

4 Perine Street Dansville, N.Y.
Phone 298

Compliments of

DANSVILLE LIVESTOCK MARKET

HAROLD TRACY
Sale every Wednesday
Phone—Dansville 560

Compliments of

JOHANTGEN'S SHOE REPAIR

Compliments of

FOX'S RADIO SERVICE

Stromberg Carlston
Dumont-T.V.

DANSVILLE CHAPTER
DE MOLAY

Congratulations
CLASS OF 1953

Your Friendly Gas Dealer

L. A. MAPLES & SONS

Security Trust Company
of Rochester

DANSVILLE, NEW YORK

Best Wishes From

SENIOR CLASS ADVISORS

Mrs. Bill
Mrs. Plough
Mr. Clements
Mrs. Purchase
Mr. Moder
Mr. Seymour
Miss O'Neil
Mr. Smith

Compliments of

GAMMA SIGMA KAPPA

Compliments of

H.J. GERBER GROCERY

Phone 480

Compliments of

FREIDELL'S
HOUSE OF VALUES

DAVID H TRACY
AUCTIONEER
Complete Sales Service
PHONE 612-R

FOR A DINNER
A LUNCHEON
A CARD PARTY or A DINNER DANCE
A MEETING OF ANY KIND
PHYSICAL CULTURE HOTEL
The Ideal Spot.
Dansville 400

Compliments of
WESTERN AUTO ASSOCIATE STORE
CLYDE CHASE

Compliments of
KELLY BROS. NURSERIES INC.
DANSVILLE, N.Y.
Roses - Fruit & Shade Trees - Shrubs - Berry Plants

Compliments of
MCLAUGHLIN STORE
CUMMINSVILLE

COMPLIMENTS OF
VERNON LENT
MOBIL SERVICE

Compliments of
H. C. SPRAGUE OIL CO.
Distributor of Richfield Petroleum Products & Delco Oil Burners & Furnaces

Best wishes to the 1953 Graduates
DODD'S PHARMACY
Phone 420 Dansville, N.Y.

COMPLIMENTS OF
ALYCE STYLE SHOP

Compliments of
MASON'S GROCERY
COLD CUTS BAKED GOODS

Compliments of
THE LITTLE WATCH REPAIR SHOP
FLOYD BARRETT

BEST WISHES TO THE
CLASS OF 1953
CRANSTON WATER SUPPLY

HUGHES SPORTING GOODS
John R. Martina
Charles A. Hughes

COMPLIMENTS OF
DILGARD AND SHEPARD
PONTIAC SALES & SERVICE

BEST OF LUCK TO THE
CLASS OF '53
DANSVILLE SIGN CO.
"ART" "DON"

C. W. KNAPPENBURG AGENCY
ALL FORMS OF INSURANCE
PHONE 490

IDEAL RECREATION
BOWLING LANES
19 Ossian St.
Dansville New York
DALE DAWSON, Prop.

Compliments of
NICK HEMMER
GENERAL INSURANCE

Compliments of
ROBERT'S NURSERY CO.

Compliments of
MINIMIER'S
RESTAURANT

Compliments of
SCOTT W. CRANE
ATTORNEY

SHAY MOTORS INC.
CADILLAC OLDSMOBILE
"Fine Automobiles
with Service to Match"
North Main St. Dansville, N.Y.

Appliances Hardware
THE GEORGE W. PECK CO.
Basement
Gifts China Glassware

Compliments of
SPENCER & ROLLINS
ATLANTIC SERVICE STATION
Phone 219 Open 24 Hours

Compliments of
WADAMS' GROCERY
GROCERIES and MEATS
HOT DOG STAND
GULF GAS and OIL
"Birdie" and "Shortie"

Compliments of
UP-TO-DATE CLEANERS

Compliments of
MILLIGAN'S DRUG STORE
168 MAIN STREET

COMPLIMENTS OF
DANSVILLE LOCKER PLANT INC.
Phone 527

FERGUSON'S DRESS SHOP
SMART WOMENS WEAR
DANSVILLE NEW YORK

Compliments of
MILADY'S
BEAUTY SHOP

Compliments of
GROVER & WOOD
FUNERAL HOME

SUGAR BOWL

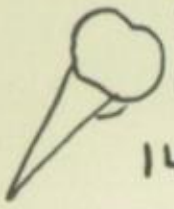

Ice Cream, Candy, Lunches
Don't Forget the Homemade Ice Cream
148 Main St. Phone 154

Compliments of
THE MARKET BASKET STORE

Compliments of
DANSVILLE LUMBER
COMPANY, INC.
31 Ossian St. Phone 225
Dansville, N.Y.

Compliments of
J.N. Rasbach Photo Service Inc.

DISTRICT OFFICE
Denison Bldg.
Syracuse, N.Y.

MAIN OFFICE
155 Myrtle St.
Shelton, Conn.

BEST WISHES
to the Seniors
of 1953
BLUM SHOE MFG. CO.

Congratulations — Class of '53

BOYD'S SHOE STORE

176 Main Street

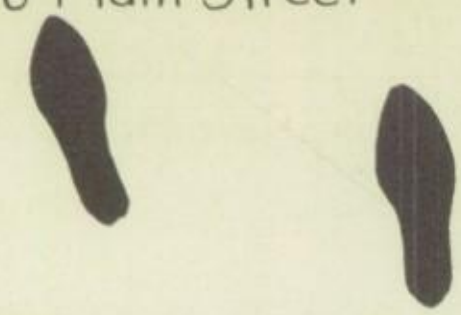

Weatherbird, City Club, Velvet Step Shoes

Compliments of

Esso

SNYDER'S ESSO SERVICENTER

Phone 380

Dansville New York

COMPLIMENTS OF

RA-PID-CRO

CORPORATION

DANSVILLE, N.Y.

THE AMERICAN SPECIALTY CO., INC.

283-291 Central Ave., Rochester 5, N.Y.

Rochester's Leading Supply House

Food Service Equipment and Supplies

Store Fixtures

Phone 2400

Compliments of

HARRY S. GLADNER

DANSVILLE, N.Y.

SCRAP IRON & METAL

Congratulations to the Class of 1953

PI ALPHA THETA

The United Brotherhood of Universal Scholars of Pythagorian, Einsteinian and Euclidian Logic. — Dennis Donovan, Bill Fisher, Dave Fox, Carl Gibson, Roy McCaffery, Larry Miller, Bill Mothorpe, Dick Wirth. C.M. Purchase, G.H. Dodson R.W. Clemeets, Trustee

Compliments to the Class of 1953

C. C. BATEMAN, INC.

Dansville New York

DODGE AND PLYMOUTH DEALER

Compliments of

TOT & TEEN SMART SHOP

Edwina Ferguson

SKATELAND

Where skating is at its best

MILL STREET
DANSVILLE, N.Y.

K. G. RICHMOND

Farmall Tractors, Refrigeration,
International Trucks, Parts & Service
Dansville, N.Y.

Best Wishes to the Class of '53

MYER'S FLORAL CO.

THE WINSHIP PHARMACY

WARD L. WINSHIP, PHG.
Successor to Bastian Pharmacy

180 Main St. Dansville, N.Y.

COMPLIMENTS OF

CLARENCE L. SAHRLE

INSURANCE

Compliments of

PHIL COMARDO

CUMMINSVILLE

Compliments of

SMITH'S

SUPER SERVICE MARKET

GROCERIES-PRODUCE-MEAT
FREE DELIVERY

Compliments of

F. CAMPBELL & SON

Pasteurized & Homogenized
Milk & Cream

Phone 470 & 482

Compliments of

HARVEY AND HERRICK

TYDOL SERVICE
Cumminsville

BLUE COAL & STOKOL STOKERS
FUEL OIL & KEROSENE

YOUNG BROS.

Dansville, N.Y.

COMPLIMENTS OF

RICHARDS & DONOHUE INC.
950 Ridge Rd. Webster, N.Y.

Best wishes to the Senior Class of '53
From Your Local Ford Dealer

50TH ANNIVERSARY
FORD
1903·1953

WALTMAN MOTORS

Compliments of
C. G. MADER & SONS
HOMEMADE SAUSAGES

Compliments of the
NEW YORK STATE
ELECTRIC & GAS CORP.

Billiards Pipes Tobacco
SMOKE SHOP
Carl Hubbell
136 MAIN ST.
Used Cars — So. Main St. — Phone 884

Compliments of
WHITEMAN & HARTMAN
Vincent Howard

DANSVILLE PIPE & SUPPLY CO., INC.
Culverts Standard Material Pipe
Oxygen Dactylene

R. B. I. STUDENTS
OF TODAY ARE
THE LEADERS OF TOMORROW
ROCHESTER BUSINESS INSTITUTE
172 Clinton Avenue S.
Rochester 4, N.Y.

Compliments of
DANSVILLE FURNITURE
COMPANY
Complete Home Furnishing

"DI" "SUE" "ANN" "DOTTIE" "JO"
"BARB" "MARY" "LEE" "RENIE" "MARCIA"

BARBER HEATING
ENTERPRISES

WINKLER
AUTOMATIC HEAT

Compliments of
DANSVILLE TRACTOR &
IMPLEMENT CO.

YOUR FORD AND NEW HOLLAND DEALERS

Compliments of
FRANK'S DONUT SHOP
George E. Gibba
Manager

Compliments of
DIXON & PAPPAS

Auto Accessories

Compliments of
Robert J. Sahrle
Life, Accident, & Health Insurance

Compliments of
JOHN C. VOGT
Successor to Worden Monument Co.
CEMETERY MEMORIALS

Compliments of
CARNEY S. BOSWELL
Floor coverings, Shades,
Draperies, Awnings
177 Main St. Dansville, N.Y.

Compliments of
THE DANSVILLE BREEZE
The Only Semi-Weekly in Liv. County

ALL THE NEWS TWICE A WEEK

Compliments of the
DANAHY-FAXON STORE

Dan Quibell - Groceries
C.G. Fries - Meats

COMPLIMENTS OF
C.H. MEEKER
Your Friendly Chrysler
and Plymouth Dealer

Compliments of
WATERS LIQUOR STORE

Complete line of books, school
supplies, and sporting goods

LIEBS BOOKSTORE

CAMPBELL BEAUTY STUDIO
133 Main St.
Dansville, N.Y.
Phone 120

Compliments of
ZIMMER & SUNDLOF
Men's and Boy's Clothing
Dansville New York

Compliments of
CLAYTON'S
DELICATASSEN
12 Exchange St.

Compliments of
HOTEL DANSVILLE

BARRETT & LAUFFER INC.
JEWELERS AND SILVERSMITHS
Phone 391
157 Main St. Dansville

Compliments of
G. C. MURPHY CO.

LEADERS CLUB

Compliments of
A & P
ATLANTIC & PACIFIC TEA CO.

BEST WISHES
from
THE SANDFORD CARD CO.
DANSVILLE, N.Y.

FUTURE HOMEMAKERS
OF AMERICA

W. T. GRANT CO.
"KNOWN FOR VALUES"

Congratulations from
REINHOLTZ
CLOTHING STORE
For MEN and BOYS

congratulations
class of 1953
JAYS
178 main street
dansville, new york

Congratulations
to the
CLASS OF 1953

WILSON-CHAMBERLIN
FUNERAL HOME

73 Main St. Phone 93

Compliments of
GEORGE E. KERN
HARDWARE

APPLIANCES

GEARY
CHEVROLET CO.

CHEVROLET

Passenger Cars and Trucks
General Repair Shop

24 Hr. Wrecker Service

Body and Fender Shop

Battery Charged While You Wait

PHONE 10

Our Congratulations
CLASS OF '53
PAPPAS BROS.
CLEANERS-LAUNDERERS

for the finest in Dry Cleaning
PHONE 98

46 Ossian St. Dansville, N.Y.
Deno John

COTTON-HANLON

LUMBER
FOR
WOODCRAFT

Odessa New York

GET THE BEST—GET SEALTEST
From Your Local Sealtest Dealer

GENERAL ICE CREAM CORP.

50 Swan St. Batavia, N.Y.

COMPLIMENTS OF

Baird Funeral Home

MORE PEOPLE READ

"THE GENESEE COUNTRY EXPRESS"

Because There is More to Read in

"THE EXPRESS"

CHARLES M. GARDNER CO

WHOLESALE BOOKSELLERS

Scranton Pennsylvania

Compliments of

MOLYNEUX MOTORS

Dansville, N.Y.

HARRY L. CONLEY

32 Ossian St. Dansville, N.Y.

LILY
BEV SOGGY
SHORTY SPEEDY LEGS
LYN JOE ROAR
JO SHIRL CORKY
JAN GRETCH
C. J.

RAUBER BROS.

Dansville, N.Y. Established 1914

Livingston County's

LARGEST DRY GOODS STORE

LLOYD L. KENNEDY, JEWELER

DIAMONDS, WATCHES, REPAIRING

139 Main St. Dansville, N.Y.

Compliments of

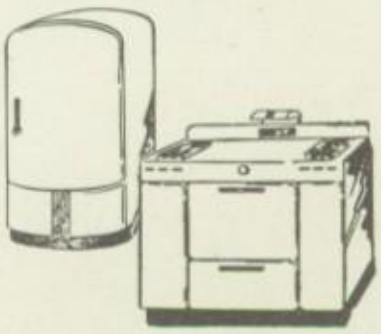

WHITNEY'S

Compliments of

French's BARBER SHOP

Autographs

Autographs

Autographs

This book printed by Velvatone, a special process of lithographic printing. Sole producers: Wm. J. Keller Inc., Buffalo, N. Y. *No other printing firm* is authorized to use the Velvatone method.

W. J. KELLER INC.
BUFFALO, N.Y.
K